

Parcel No.

PROPERTY PLAT

Acquired from NORTH SCOTT COMMUNITY SCHOOL DISTRICT

Married or Single?

R. O. W. Area 0.11± Acres. (Give full name of spouse)

Borrow Area Acres. Total Consideration \$

Acquired by EASEMENT Date of Contract, 19.....
(Easement—Deed—Condemnation—Contract)

LOCATION

From CL Station 378+82.75 to CL Station 381+48.70

Section 15, Township 80 N, Range 4 E

Township (Civil) BUTLER Iowa.

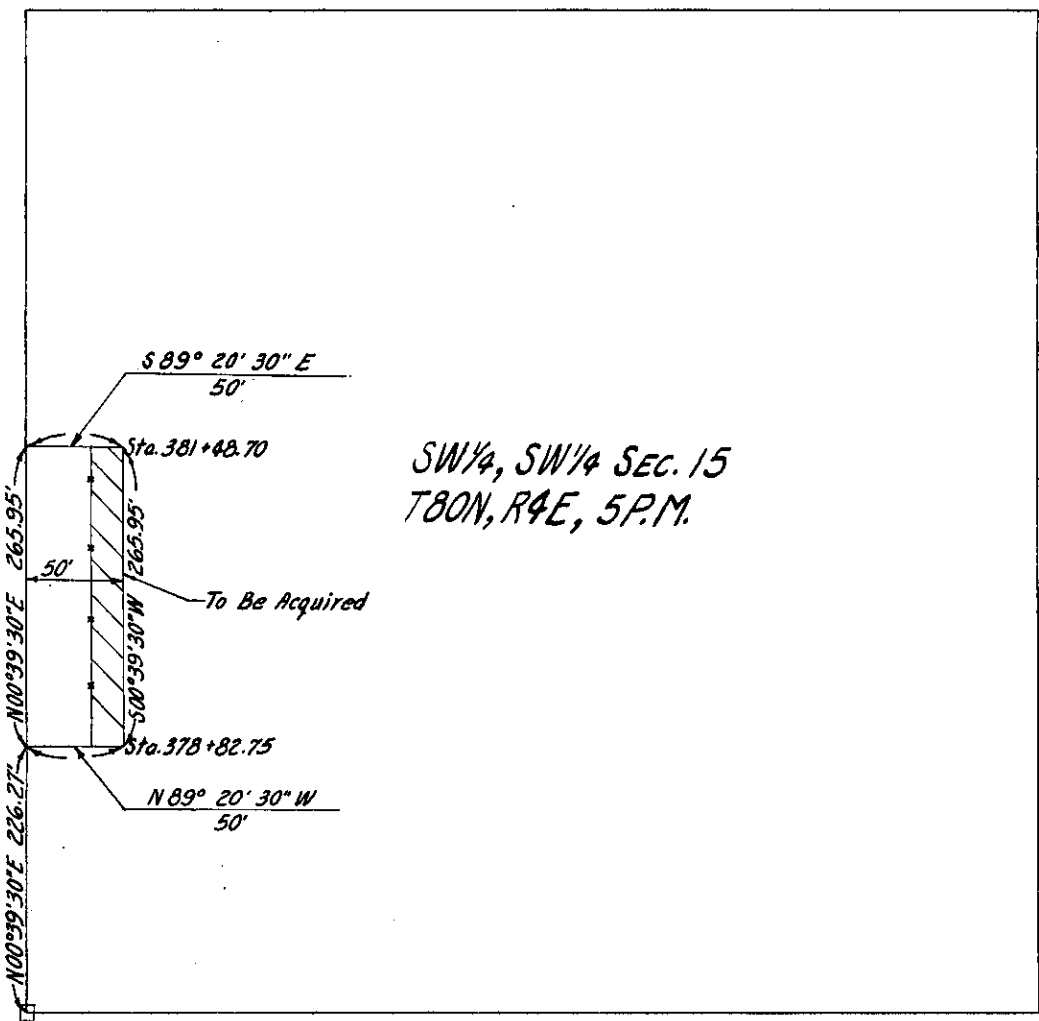

SW¼, SW¼ SEC. 15
T80N, R4E, 5P.M.

SW Cor. Sec. 15
Butler Twp.

SCOTT
(County)

Project No. 462 PROP. #38