

INDEXED

DATE \_\_\_\_\_ 19\_\_

BOOK \_\_\_\_\_ PAGE \_\_\_\_\_

# PROPERTY PLAT

ACQUIRED FROM EMMA A. HERMAN

R.O.W. 0.40 ± ACRES CONSIDERATION \$ 90 00

BORROW \_\_\_\_\_ ACRES

ACQUIRED BY EASEMENT CONTRACT DATED 25 JAN. 1950  
EASEMENT - DEED - CONDEMNATION

## LOCATION

FROM & STA. 422 + 13 TO & STA. 436 + 34.24

SECTION 15 TWP. 79 N RANGE 4 E

CIVIL TWP. LINCOLN COUNTY SCOTT IOWA

Center  
Sec. 15

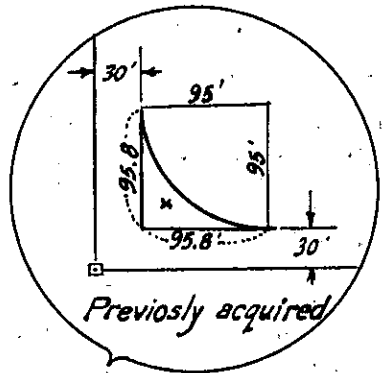

SW 1/4  
Sec. 15

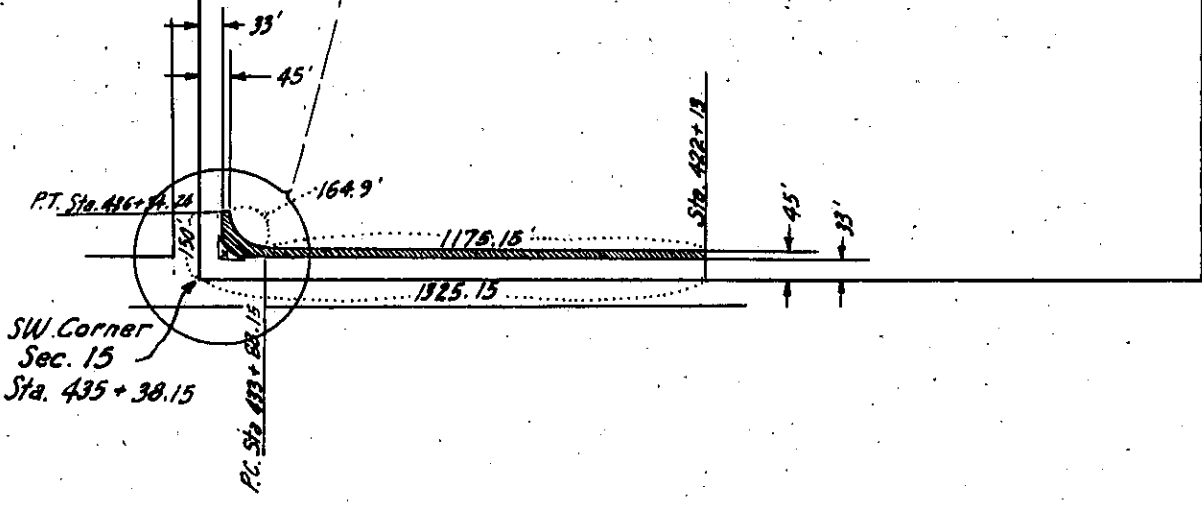

SW Corner  
Sec. 15  
Sta. 435 + 38.15

SCOTT

COUNTY

Rd. # 374

PROJECT NO.

S-756