

PLAT OF PROPERTY

RIGHT-OF-WAY FOR PUBLIC HIGHWAY

Acquired from **BENJAMIN J. STEWART & VERA MAE STEWART**
(Name of owner must agree exactly with Name in which property stands of Record.)

Married or Single? _____ (Give full name of spouse)

R. O. W. Area 0.55 Acres.

Borrow Area _____ Acres. Total Consideration \$ _____

Acquired by condemnation Date of Contract _____, 19____
(Easement—Deed—Condemnation)

LOCATION

From CL Station 35 + 51.4 to CL Sta. 56 + 0.8 Proj. No. S-265

Sections 15 & 22

Township (Civil) Pleasant Valley

Township (Congressional) 78 N Range 4 E

County Scott Iowa

Exhibit "A"

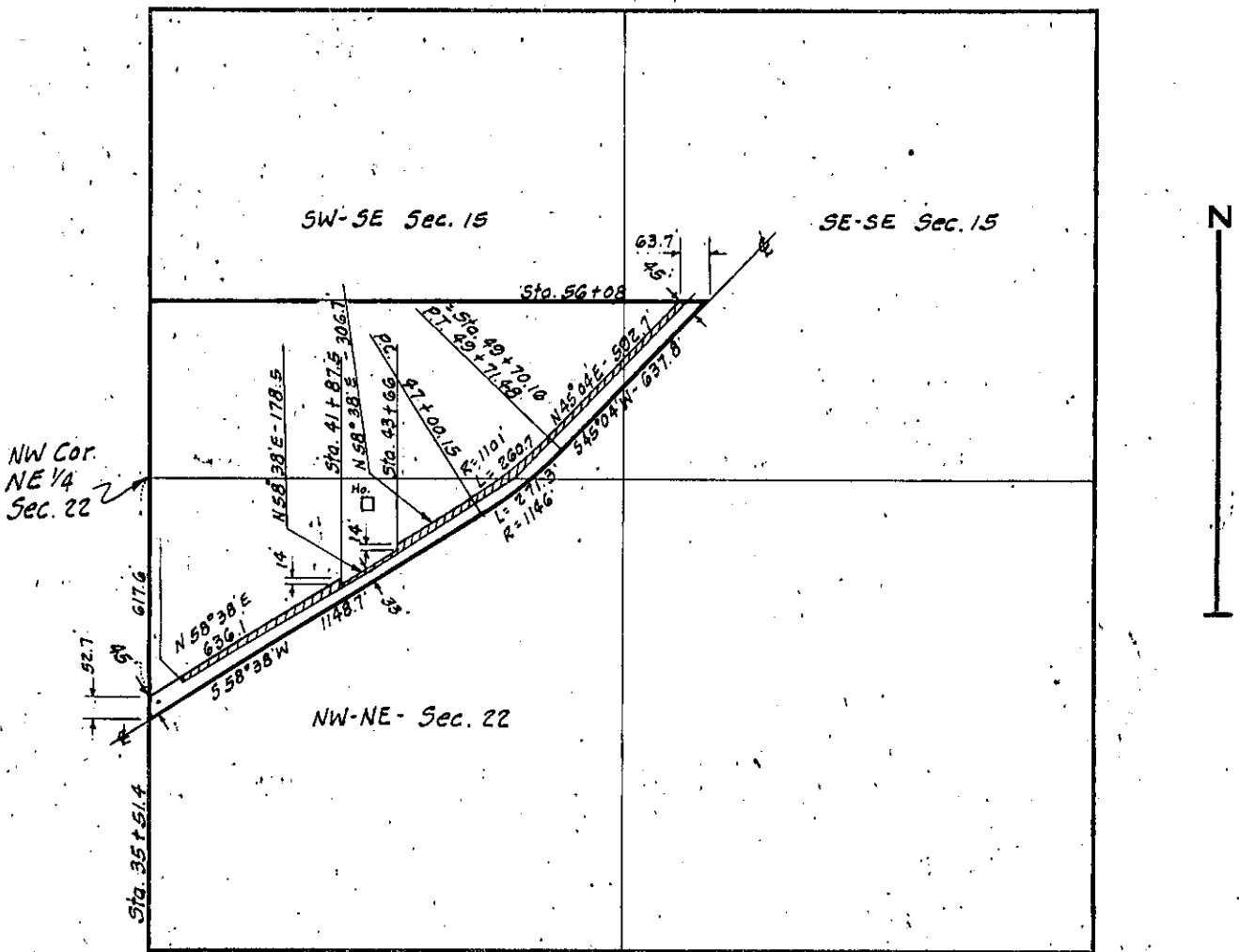

SCOTT
(County)

Project No. S-265

1019

RD # 47