

PLAT OF PROPERTY
RIGHT-OF-WAY FOR PUBLIC HIGHWAY

Acquired from **HENRY HARTZ**
(Name of owner must agree exactly with Name in which property stands of Record.)

Married or Single? *Elizabeth D. Hartz*
(Give full name of spouse)

R. O. W. Area *0.34* Acres.

Borrow Area _____ Acres. Total Consideration \$ *51.00*

Acquired by *easement* Date of Contract *July 8*, 1946
(Easement—Deed—Condemnation)

LOCATION

From CL Station *55 + 60* to CL Sta. *68 + 40.0* Proj. No. *S-265*

Section *15*

Township (Civil) *Pleasant Valley*

Township (Congressional) *78 N* Range *4 E*

County *Scott* Iowa

Center
Sec. 15

E 1/4 Cor.

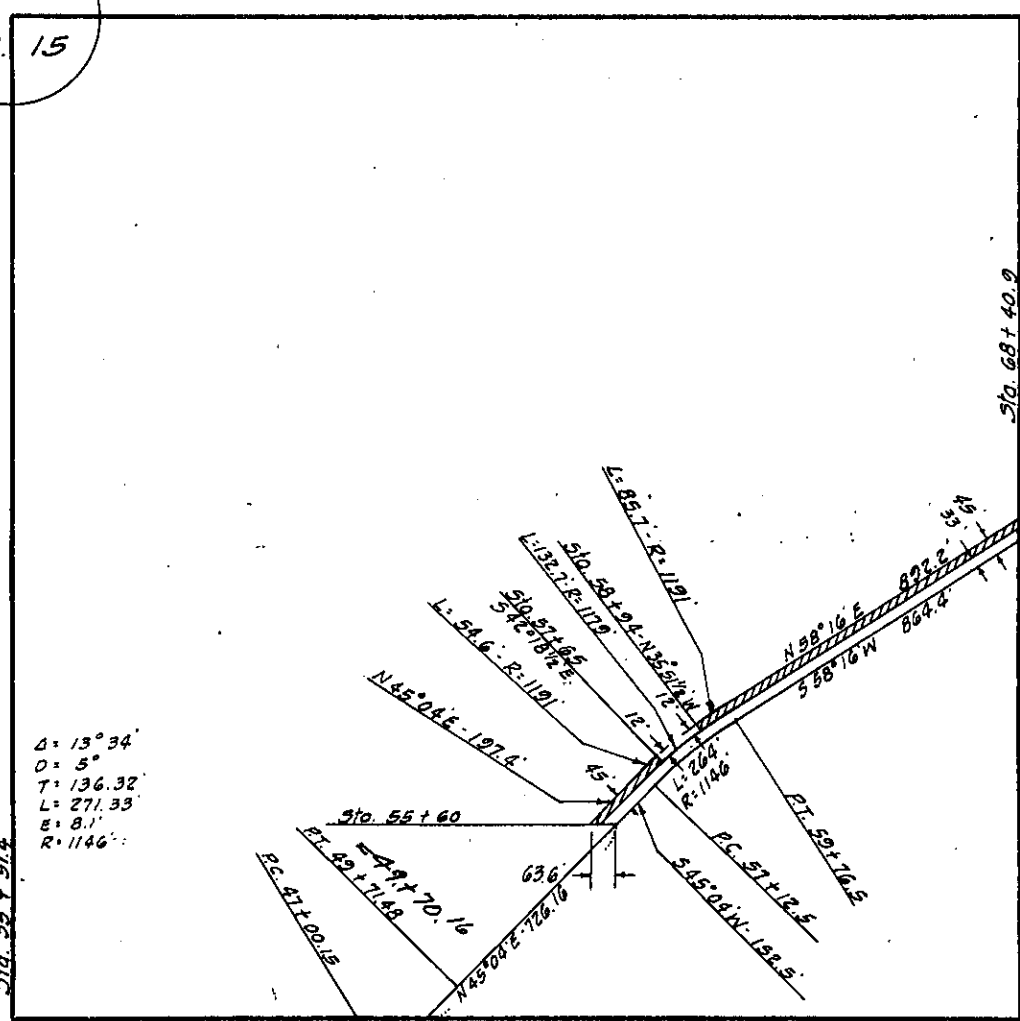

SCOTT
(County)

Project No. **S - 265**

1013

B # 47