

PLAT OF PROPERTY

RIGHT-OF-WAY FOR PUBLIC HIGHWAY

Acquired from **HENRY C. SCHMIDT**
(Name of owner must agree exactly with Name in which property stands of Record.)

Married or Single? _____ **Rose E. Schmidt**
(Give full name of spouse)

R. O. W. Area **0.39** Acres.

Borrow Area _____ Acres. Total Consideration \$ **193.50**

Acquired by **easement** Date of Contract **July 8**, 1946
(Easement—Deed—Condemnation)

LOCATION

From CL Station **52 + 36** to CL Sta. **68 + 40.9** Proj. No. **S-265**

Section **15**

Township (Civil) **Pleasant Valley**

Township (Congressional) **78 N** Range **4 E**

County **Scott** Iowa

Plat No 1 of 2

Center
Sec. 15

E 1/4 Cor.

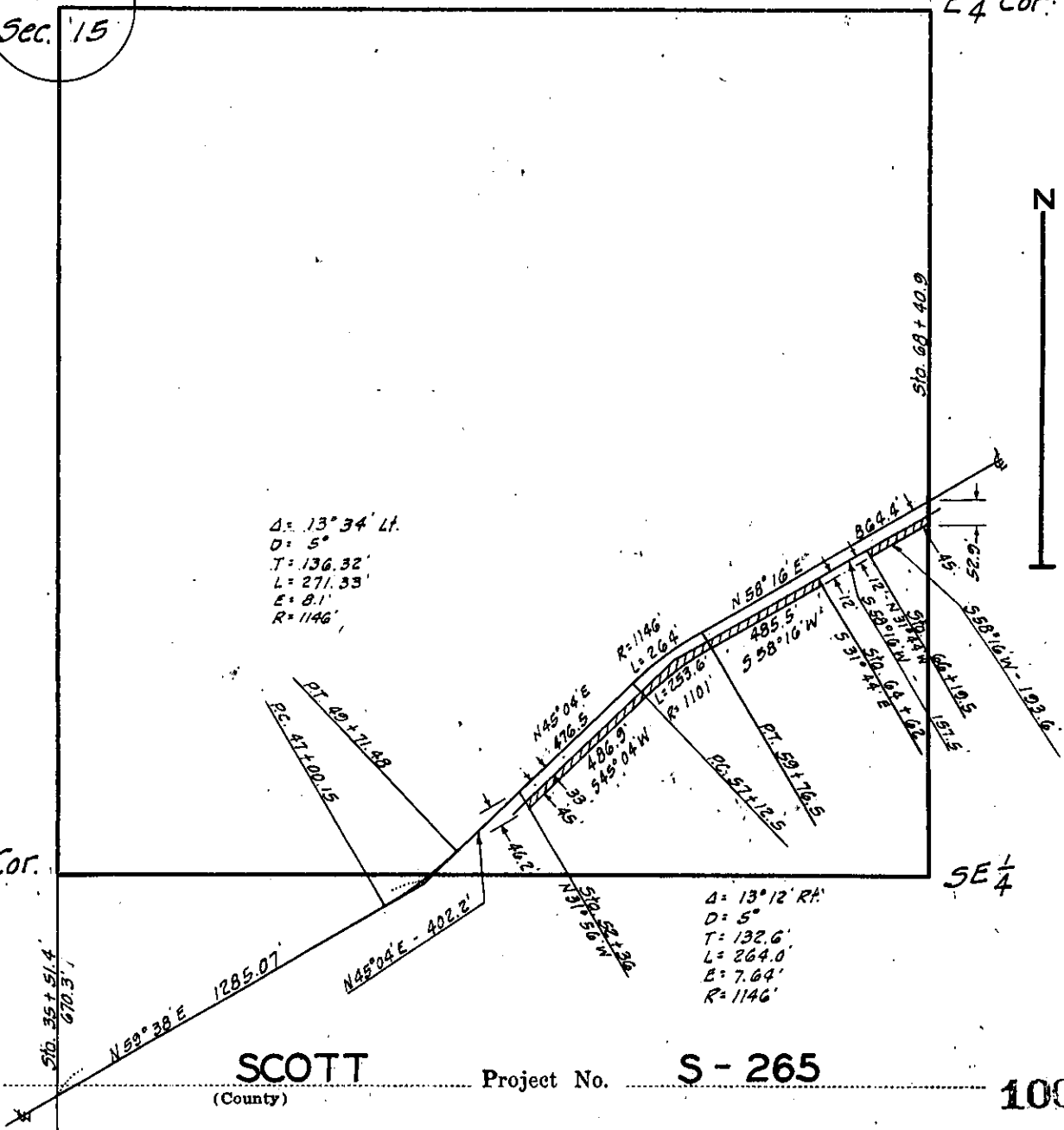

RD # 47