

21

Map # 21

PROPERTY PLAT

Acquired from IRAN C. KOPF
(Name of owner must agree exactly with Name in which property stands of Record.)

Married or Single? _____ (Give full name of spouse)

R. O. W. Area 0.45 Acres.

Borrow Area _____ Acres. Total Consideration \$ _____

Acquired by _____ Date of Contract _____, 19____
(Easement—Deed—Condemnation—Contract)

LOCATION

From CL Station _____ to CL Station _____

Section 14, Township 80N, Range 4E

Township (Civil) BUTLER, County of SCOTT, Iowa.

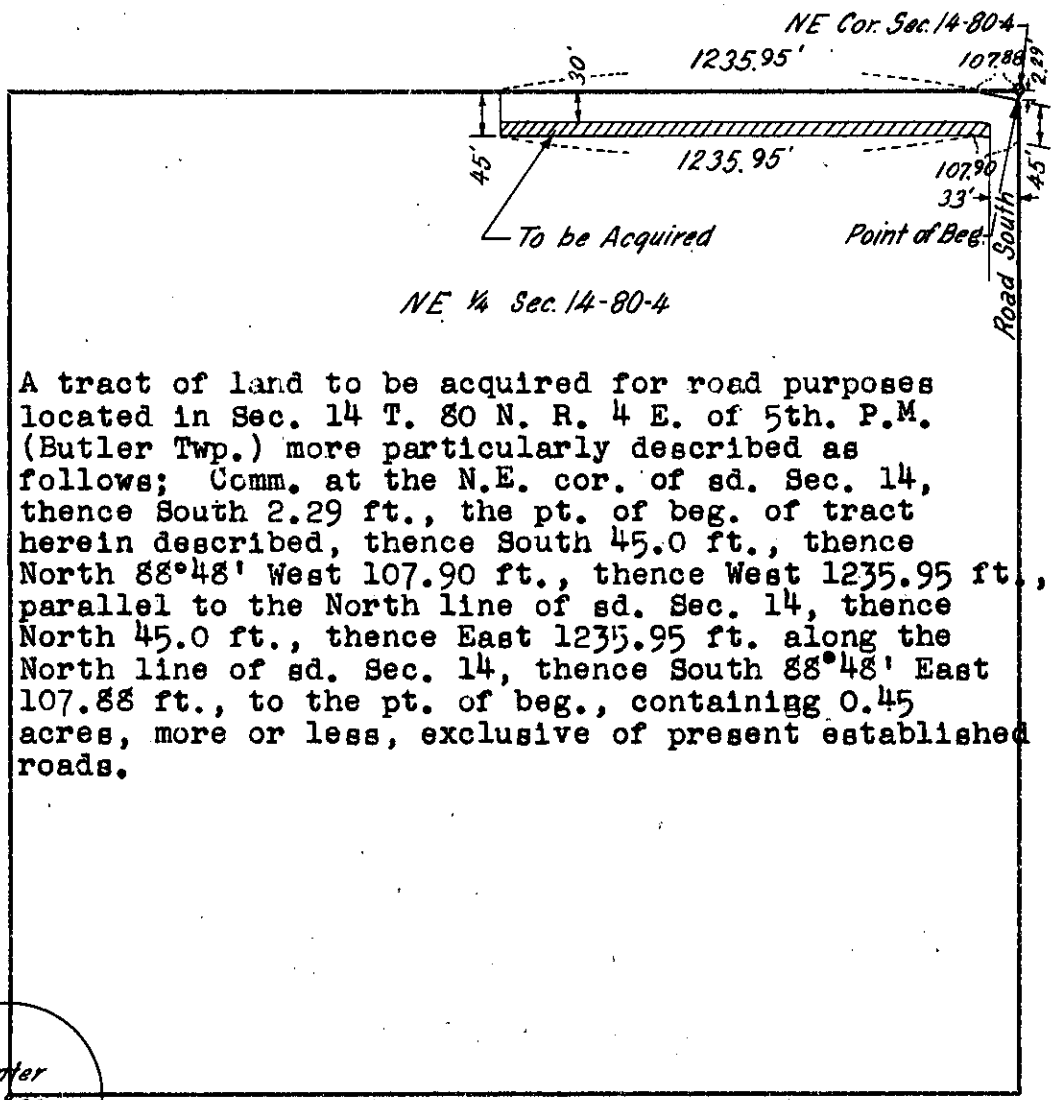

A tract of land to be acquired for road purposes located in Sec. 14 T. 80 N. R. 4 E. of 5th. P.M. (Butler Twp.) more particularly described as follows; Comm. at the N.E. cor. of sd. Sec. 14, thence South 2.29 ft., the pt. of beg. of tract herein described, thence South 45.0 ft., thence North 88°48' West 107.90 ft., thence West 1235.95 ft., parallel to the North line of sd. Sec. 14, thence North 45.0 ft., thence East 1235.95 ft. along the North line of sd. Sec. 14, thence South 88°48' East 107.88 ft., to the pt. of beg., containing 0.45 acres, more or less, exclusive of present established roads.

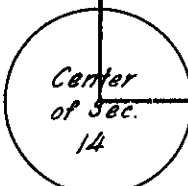

SCOTT Project No. S 1441 (2)
(County)

Rd # 252