

18

Plot #18

PROPERTY PLAT

Acquired from LOU YOCUM
(Name of owner must agree exactly with Name in which property stands of Record.)

Married or Single? _____
(Give full name of spouse)

R. O. W. Area 0.71 Acres.

Borrow Area _____ Acres. Total Consideration \$ _____

Acquired by _____ Date of Contract _____, 19____
(Easement—Deed—Condemnation—Contract)

LOCATION

From CL Station _____ to CL Station _____

Section 14, Township 80 N, Range 4E

Township (Civil) BUTLER, County of SCOTT, Iowa.

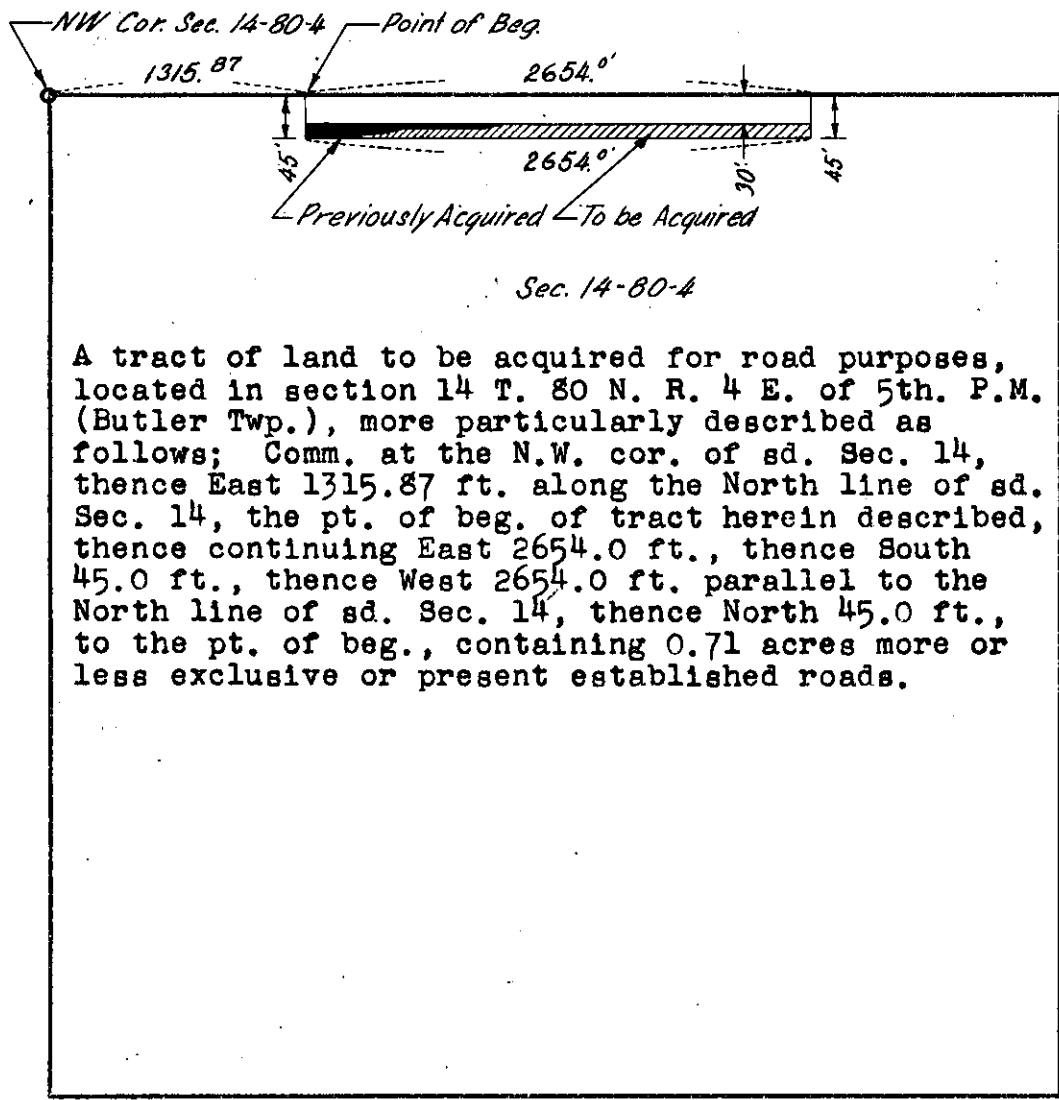

Sec. 14-80-4

A tract of land to be acquired for road purposes, located in section 14 T. 80 N. R. 4 E. of 5th. P.M. (Butler Twp.), more particularly described as follows; Comm. at the N.W. cor. of sd. Sec. 14, thence East 1315.87 ft. along the North line of sd. Sec. 14, the pt. of beg. of tract herein described, thence continuing East 2654.0 ft., thence South 45.0 ft., thence West 2654.0 ft. parallel to the North line of sd. Sec. 14, thence North 45.0 ft., to the pt. of beg., containing 0.71 acres more or less exclusive of present established roads.

SCOTT Project No. S 1441 (2)
(County)

RD# 252