

### PROPERTY PLAT

Acquired from RIVER BEND GIRL SCOUT COUNCIL, INC.

Married or Single? \_\_\_\_\_ (Give full name of spouse)

Area by Deed \_\_\_\_\_ Acres.

Area by Easement 0.79 ± Acres. Total Consideration \$ \_\_\_\_\_

Borrow Area \_\_\_\_\_ Acres. Contract Date \_\_\_\_\_, 19 \_\_\_\_\_

### LOCATION

From CL Station 210+86.20 to CL Station 220+40.86

Section 14, Township 80N, Range 1E

Township (Civil) LIBERTY Iowa.

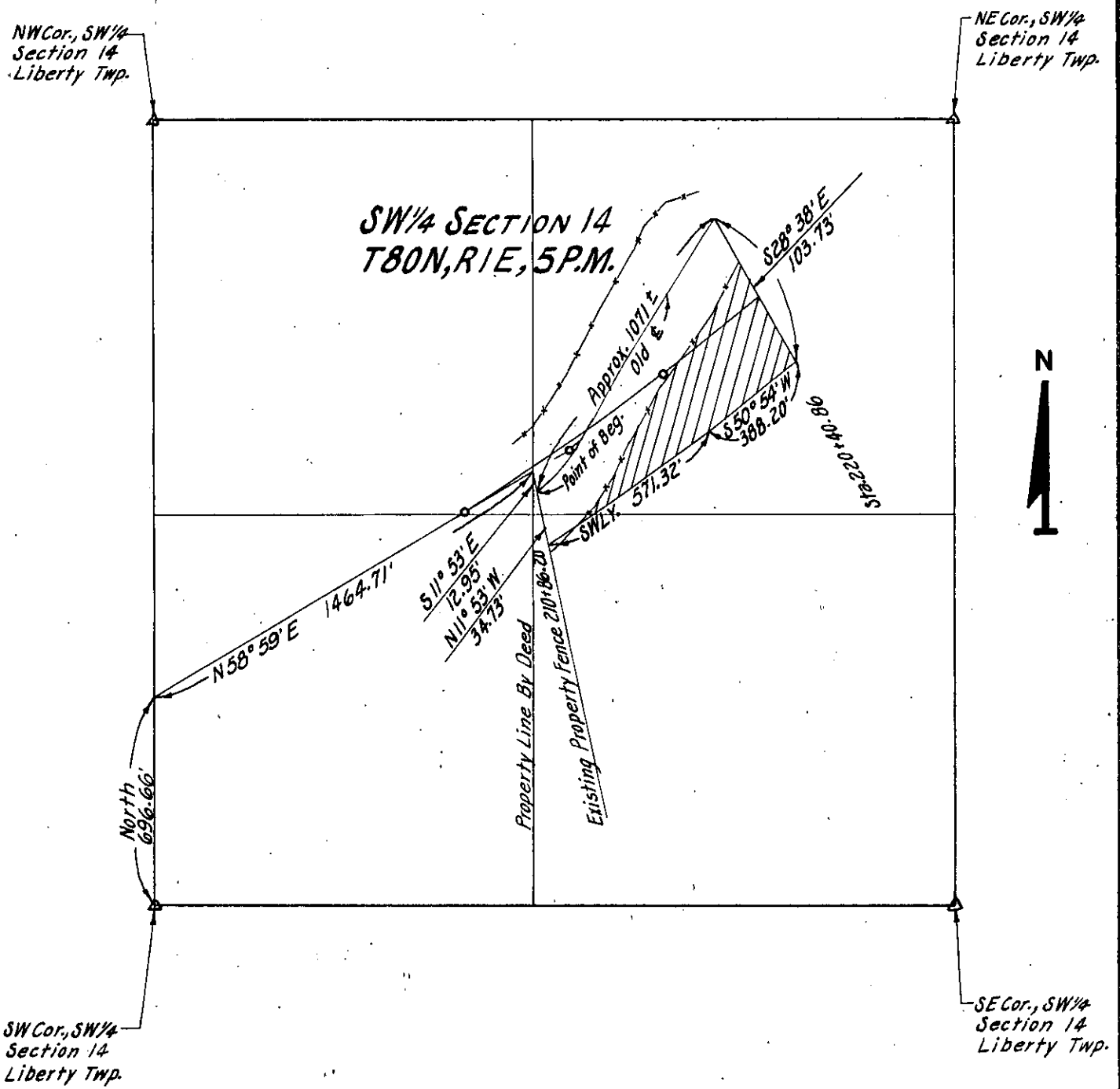

**SCOTT**  
(County)

Project No. L-173 PROP. # 19

List areas by 40 acre tracts or Gov't lots, etc. (to tenths of an acre) \_\_\_\_\_