

### PROPERTY PLAT

Acquired from FRITZ C. MEINERT  
(Name of owner must agree exactly with Name in which property stands of Record.)

Married or Single? \_\_\_\_\_  
(Give full name of spouse)

R. O. W. Area 0.3633 Acres.

Borrow Area \_\_\_\_\_ Acres. Total Consideration \$ \_\_\_\_\_

Acquired by EASEMENT Date of Contract \_\_\_\_\_, 19\_\_\_\_  
(Easement—Deed—Condemnation—Contract)

### LOCATION

From CL Station 178+76.3 to CL Station 189+41.85

Section 14, Township 79 N, Range 3 E

Township (Civil) SHERIDAN, County of SCOTT Iowa.

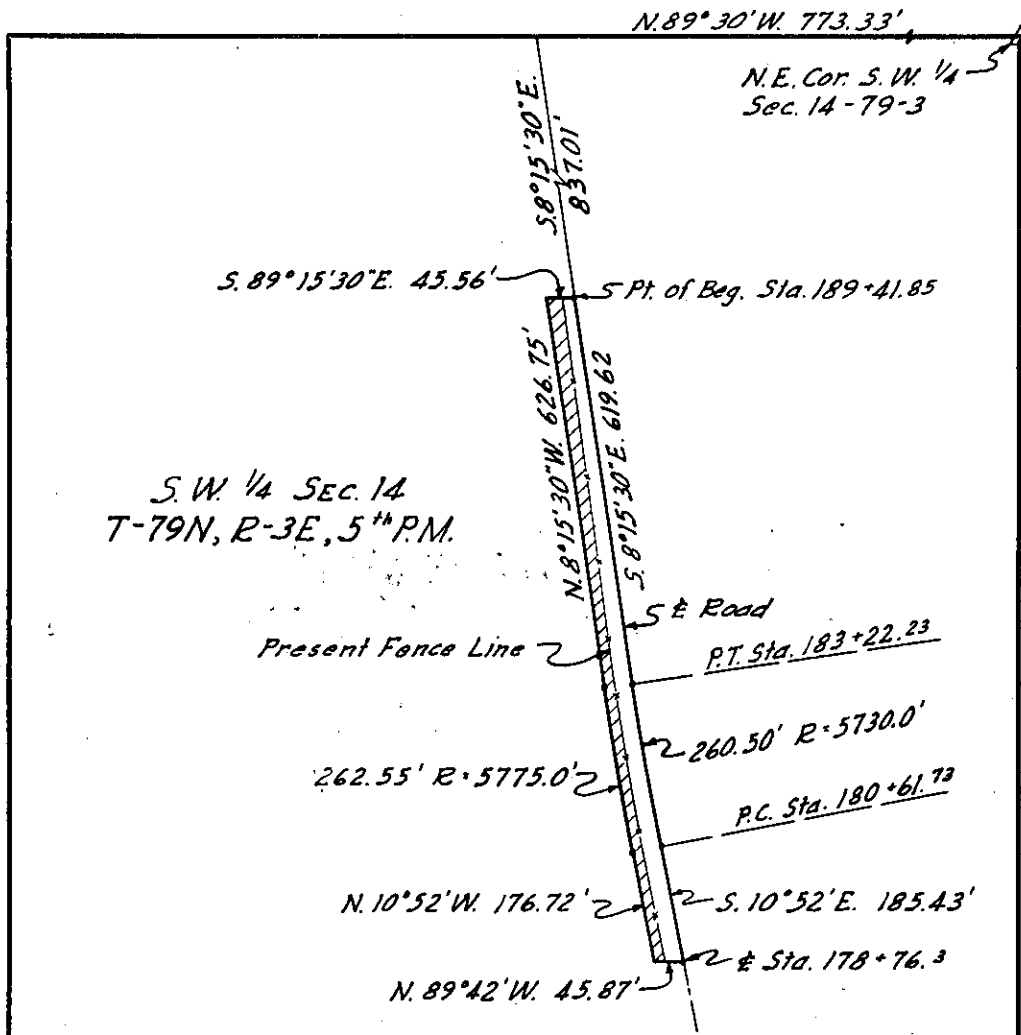

S.W. 1/4 Sec. 14  
T-79N, R-3E, 5<sup>th</sup> P.M.

SCOTT  
(County)

Project No. S-380(1) Prop. No. 15