

PLAT OF PROPERTY
RIGHT-OF-WAY FOR PUBLIC HIGHWAY

Acquired from **EMIL W. KAHL & THEODORA KAHL**
(Name of owner must agree exactly with Name in which property stands of Record.)

Married or Single? Husband and wife
(Give full name of spouse)

R. O. W. Area 0.02 Acres.

Borrow Area _____ Acres. Total Consideration \$ 15.00

Acquired by easement Date of Contract July 8, 1946
(Easement—Deed—Condemnation)

LOCATION

From CL Station 115+20 to CL Sta. 120+24.4 Proj. No. S-265

Section 14

Township (Civil) Pleasant Valley

Township (Congressional) 78 N Range 4 E

County Scott Iowa

NW Cor.

N 1/4 Cor.

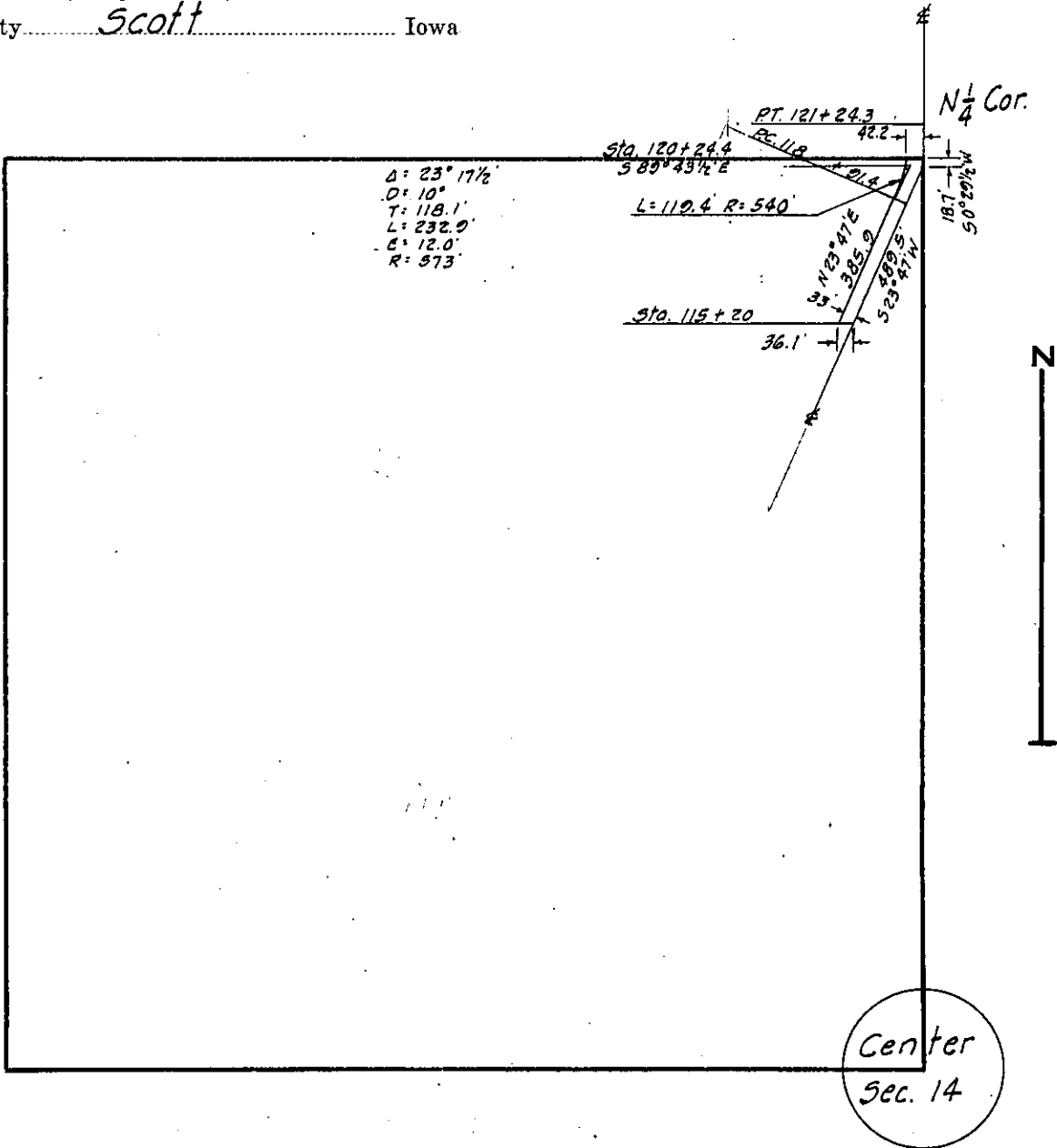

$\Delta = 23^\circ 17\frac{1}{2}'$
 $\Delta = 10'$
 $T = 118.1'$
 $L = 232.9'$
 $C = 12.0'$
 $R = 573'$

$L = 110.4$ $R = 540$

Center
Sec. 14

W 1/4 Cor.

SCOTT
(County)

Project No. **S-265**

1024

Rd # 47