

PLAT OF PROPERTY
RIGHT-OF-WAY FOR PUBLIC HIGHWAY

Acquired from WM. G. WILSON
(Name of owner must agree exactly with Name in which property stands of Record.)

Married or Single? Single
(Give full name of spouse)

R. O. W. Area 1.20 Acres.

Borrow Area _____ Acres. Total Consideration \$ 180.00

Acquired by easement Date of Contract July 2, 1946
(Easement—Deed—Condemnation)

LOCATION

From CL Station 91+40.87 to CL Sta. 120+24.4 Proj. No. S-265

Section 14

Township (Civil) Pleasant Valley

Township (Congressional) 78 N Range 4 E

County Scott Iowa

NW Cor.

N
↑
Z

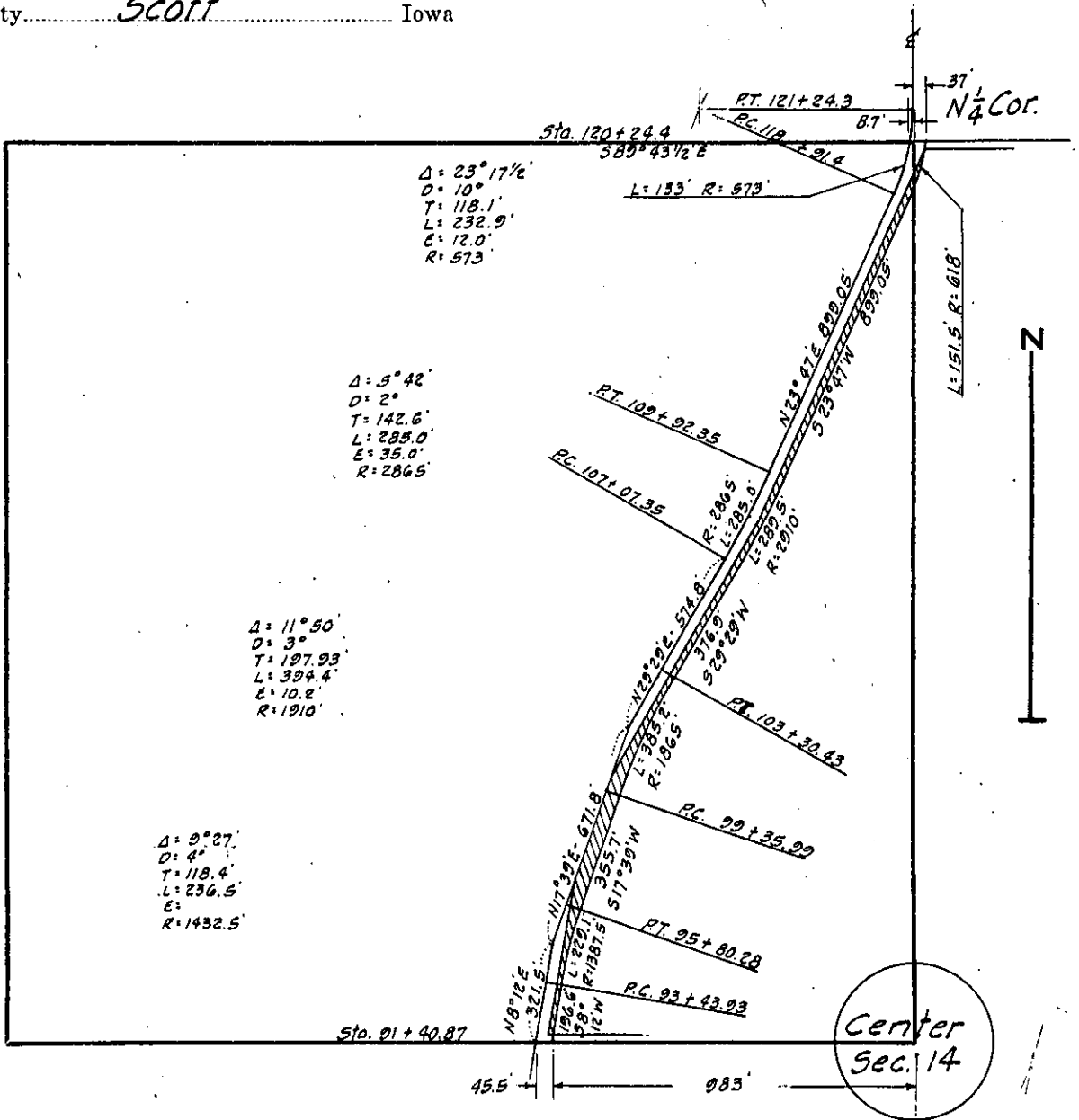

W 1/4 Cor.

SCOTT
(County)

Project No. **S - 265**

1023

RD # 47