

**PLAT OF PROPERTY**  
**RIGHT-OF-WAY FOR PUBLIC HIGHWAY**

Acquired from **ERNEST POPE & HANNAH HAVILL**  
(Name of owner must agree exactly with Name in which property stands of Record.)

Married or Single? Both Single  
(Give full name of spouse)

R. O. W. Area 0.50 Acres.

Borrow Area \_\_\_\_\_ Acres. Total Consideration \$ 75.00

Acquired by easement Date of Contract July 2, 1946  
(Easement—Deed—Condemnation)

**LOCATION**

From CL Station 91 + 40.87 to CL Sta. 115 + 20 Proj. No. S-265

Section 14

Township (Civil) Pleasant Valley

Township (Congressional) 78 N Range 4 E

County Scott Iowa

NW Cor.

N $\frac{1}{4}$  Cor.

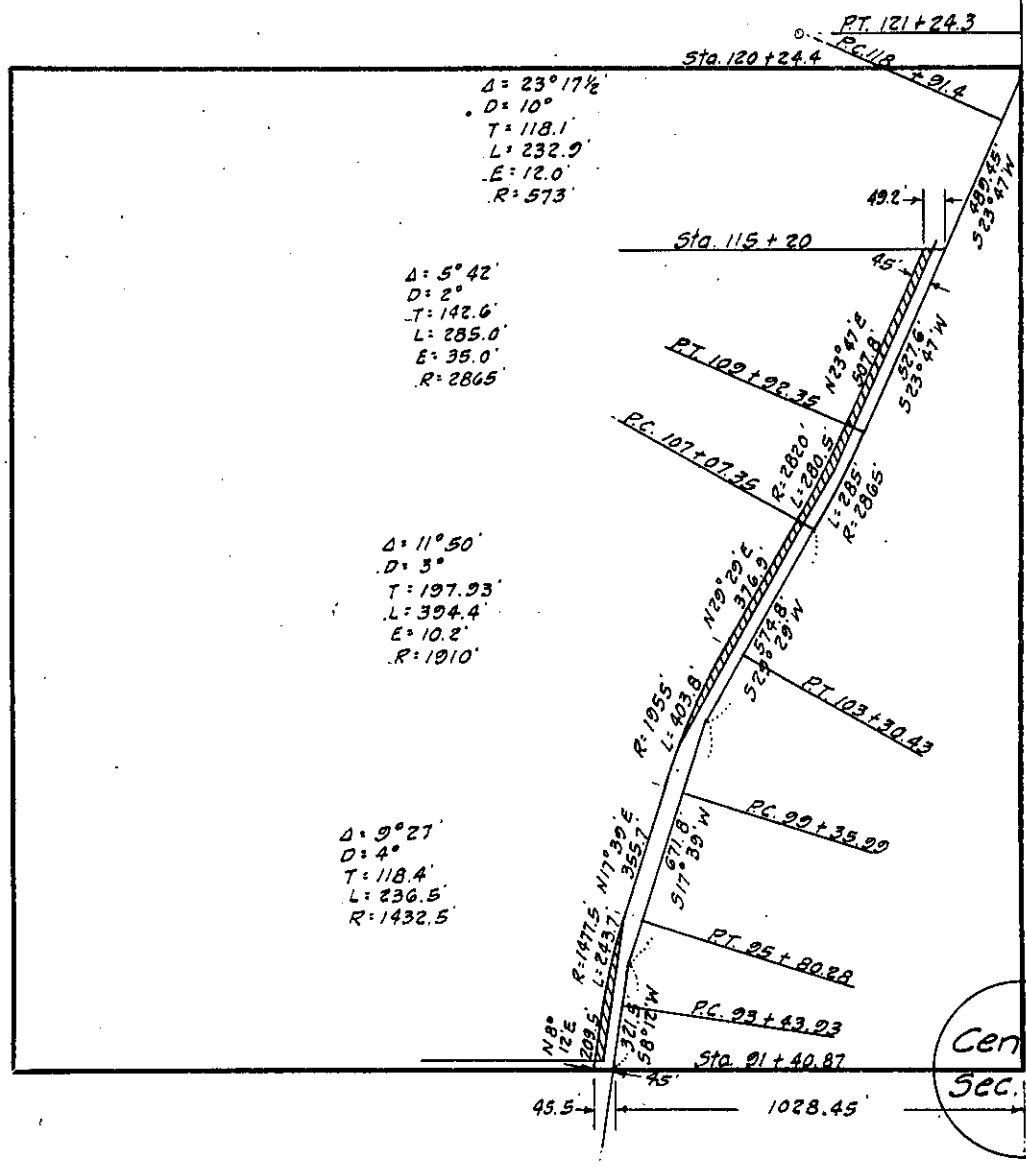

W $\frac{1}{4}$  Cor.

Center  
Sec. 14

**SCOTT**  
(County)

Project No. **S - 265**

**1021**

RB # 47

||||