

PLAT OF PROPERTY
RIGHT-OF-WAY FOR PUBLIC HIGHWAY

Acquired from **JAMES L. WILSON**
(Name of owner must agree exactly with Name in which property stands of Record.)

Married or Single? Married *Norma Wilson*
(Give full name of spouse)

R. O. W. Area 0.40 Acres.

Borrow Area _____ Acres. Total Consideration \$ 60.00

Acquired by easement Date of Contract July 2, 1946
(Easement—Deed—Condemnation)

LOCATION

From CL Station 84+85 to CL Sta. 91+40.87 Proj. No. S-265

Section 14

Township (Civil) Pleasant Valley

Township (Congressional) 78 N Range 4 E

County Scott Iowa

W 1/4 Cor.

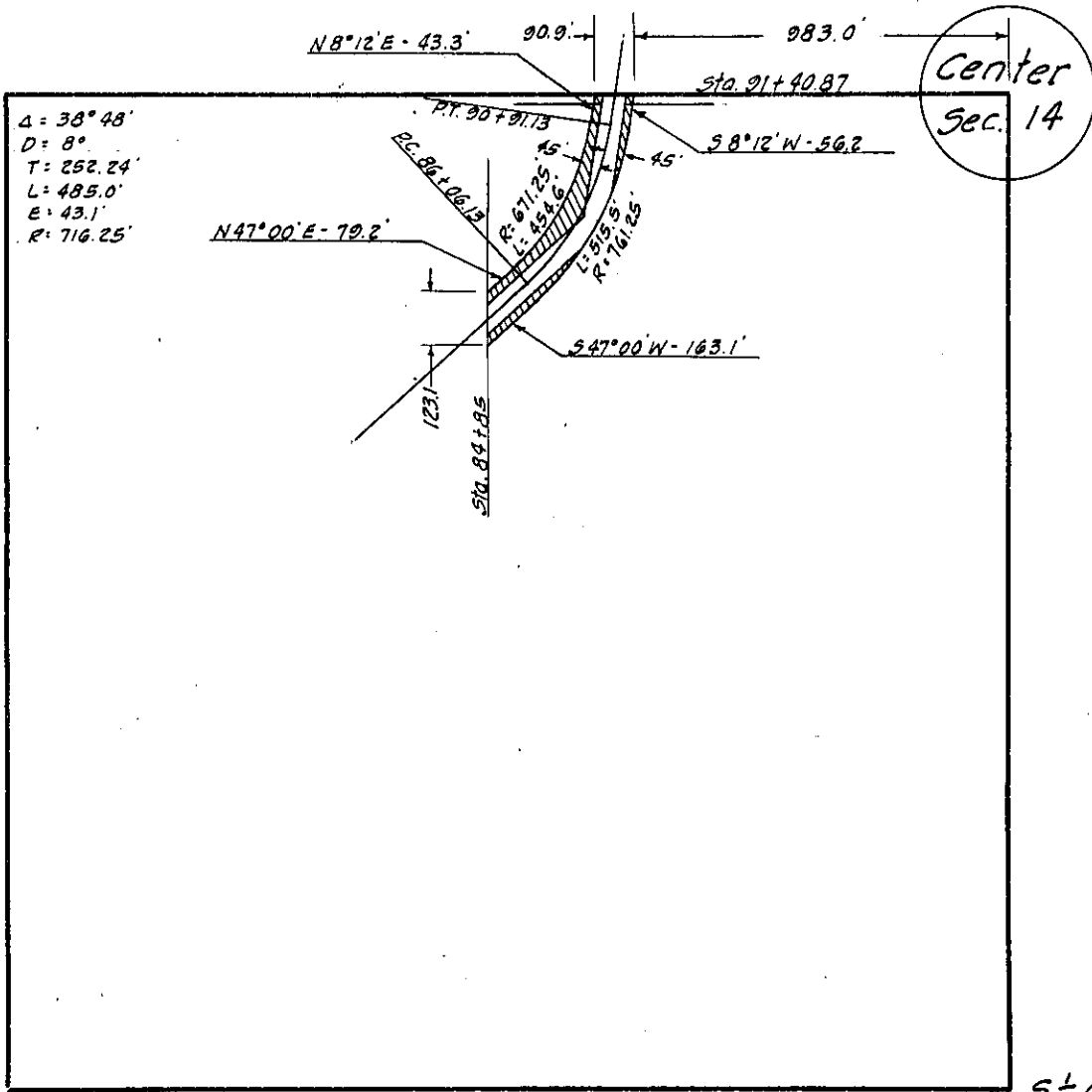

$\Delta = 38^\circ 48'$
 $D = 8'$
 $T = 252.24'$
 $L = 485.0'$
 $E = 43.1'$
 $R = 716.25'$

SW Cor.

S 1/4 Cor.

SCOTT
(County)

Project No. **S - 265**

1012

RD #47