

PROPERTY PLAT

Acquired from NANNIE B. SCHNECKLOTH
(Name of owner must agree exactly with Name in which property stands of Record.)

Married or Single? _____ (Give full name of spouse)

R. O. W. Area 0.47 Acres.

Borrow Area _____ Acres. Total Consideration \$ _____

Acquired by _____ Date of Contract _____, 19____
(Easement—Deed—Condemnation—Contract)

LOCATION

From CL Station _____ to CL Station _____

Section 13, Township 80N, Range 4E

Township (Civil) BUTLER, County of SCOTT, Iowa.

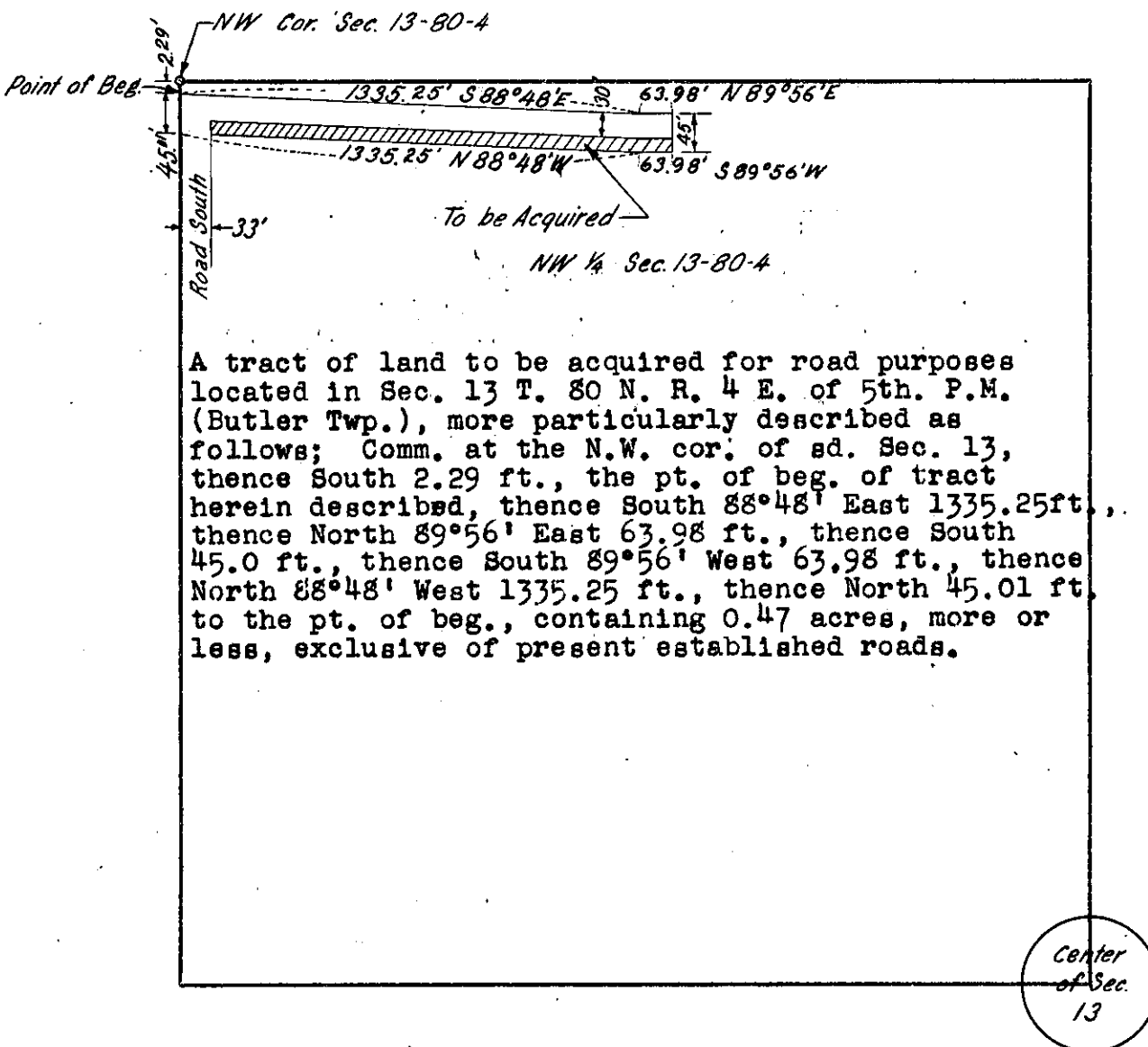

A tract of land to be acquired for road purposes located in Sec. 13 T. 80 N. R. 4 E. of 5th. P.M. (Butler Twp.), more particularly described as follows; Comm. at the N.W. cor. of sd. Sec. 13, thence South 2.29 ft., the pt. of beg. of tract herein described, thence South 88°48' East 1335.25ft., thence North 89°56' East 63.98 ft., thence South 45.0 ft., thence South 89°56' West 63.98 ft., thence North 88°48' West 1335.25 ft., thence North 45.01 ft. to the pt. of beg., containing 0.47 acres, more or less, exclusive of present established roads.

SCOTT
(County)

Project No. S 1441 (2)

RD # 252