

PROPERTY PLAT

Acquired from SCOTT COUNTY TO JAMES H. DEARBORN & RAYMOND M. RANDOLPH

Married or Single? _____ (Give full name of spouse)

R. O. W. Area _____ Acres.

Borrow Area _____ Acres. Total Consideration \$ _____

Acquired by QUIT CLAIM DEED Date of Contract _____, 19____
(Easement—Deed—Condemnation—Contract)

LOCATION

From CL Station _____ to CL Station _____

Section _____, Township _____, Range _____

Township (Civil) _____ Iowa.

NW Cor. Sec. 13
Winfield Twp.

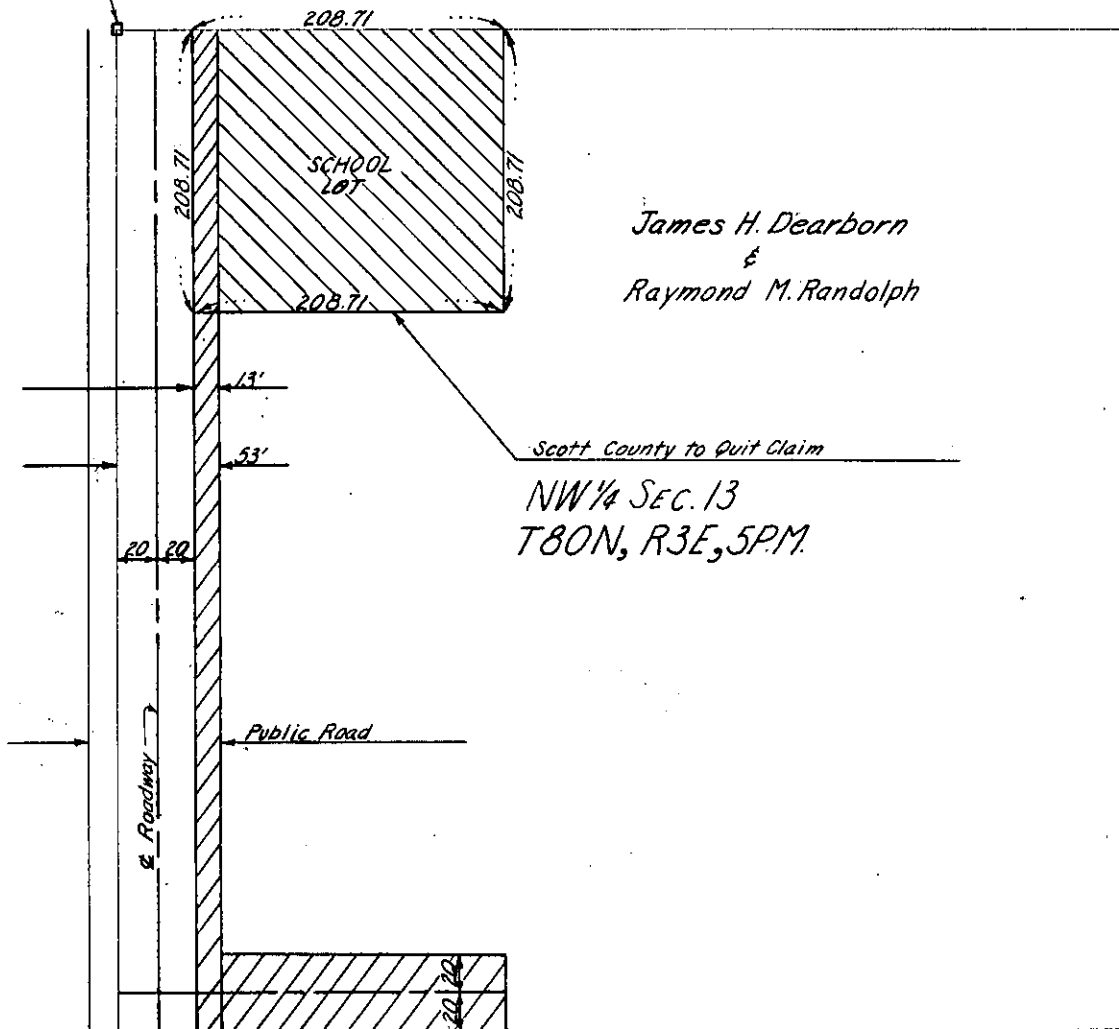

Project No. _____

(County)