

PLAT OF PROPERTY

RIGHT-OF-WAY FOR PUBLIC HIGHWAY

Acquired from WARREN H. MEYER + WF ARNOLD DAHMS
(Name of owner must agree exactly with Name in which property stands of Record.)

Married or Single? _____
(Give full name of spouse.)

Area TRACT #1 + TRACT #2 0.042[±] Acres. Consideration \$ _____

Acquired by EASEMENT Date _____
(Purchase-condemnation)

LOCATION

From CL Station _____ to CL Sta. _____ Proj. No. _____

Section TRACT #1 = 13 TRACT #2 = 24

Township (Civil) LIBERTY

Township (Congressional) T. 80N. Range 1E

County SCOTT Iowa.

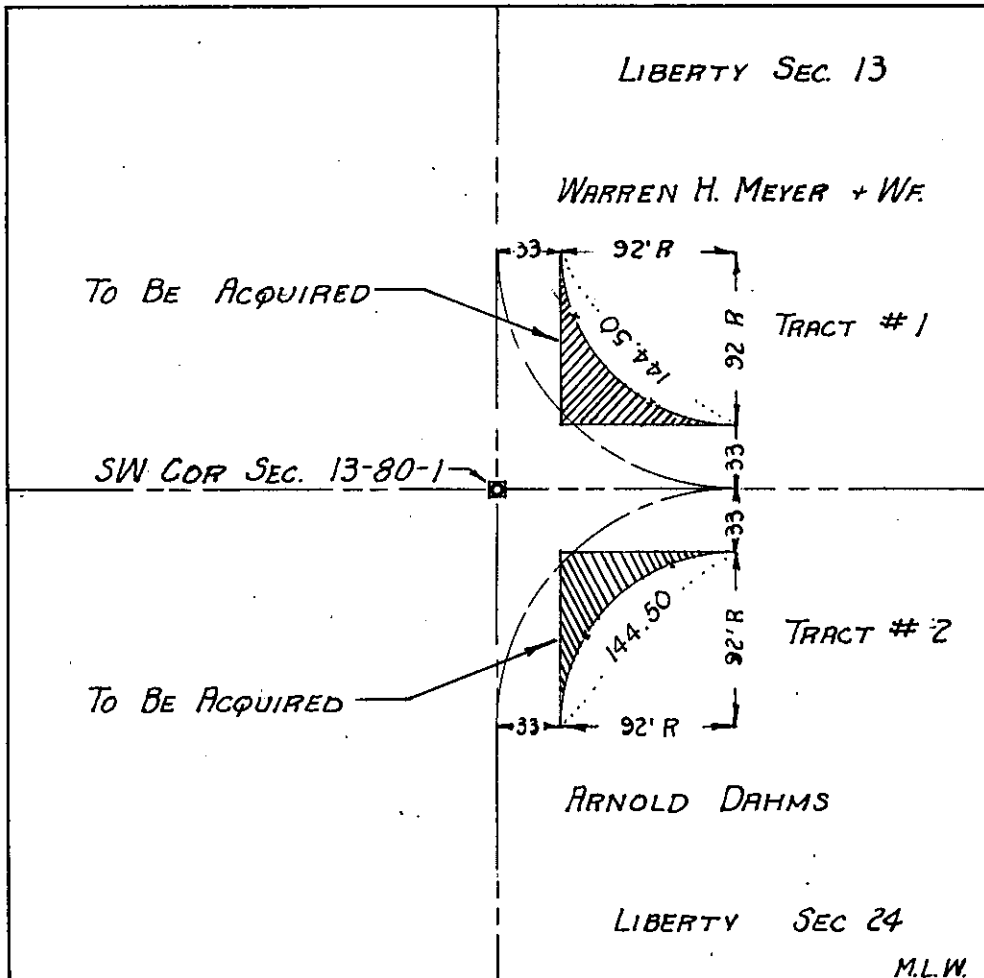

SCOTT Project No. _____
(County)

RD. # 115