

### PROPERTY PLAT

Acquired from ADOLPH & LIZZIE RATHJEN

Married or Single? \_\_\_\_\_ (Give full name of spouse)

R. O. W. Area 0.68 ± Acres.

Borrow Area \_\_\_\_\_ Acres. Total Consideration \$ \_\_\_\_\_

Acquired by EASEMENT Date of Contract \_\_\_\_\_, 19\_\_\_\_  
(Easement—Deed—Condemnation—Contract)

#### LOCATION

From CL Station 185+61.19 to CL Station 212+11.34

Section 13, Township T.79N, Range R.1E

Township (Civil) CLEONA Iowa.

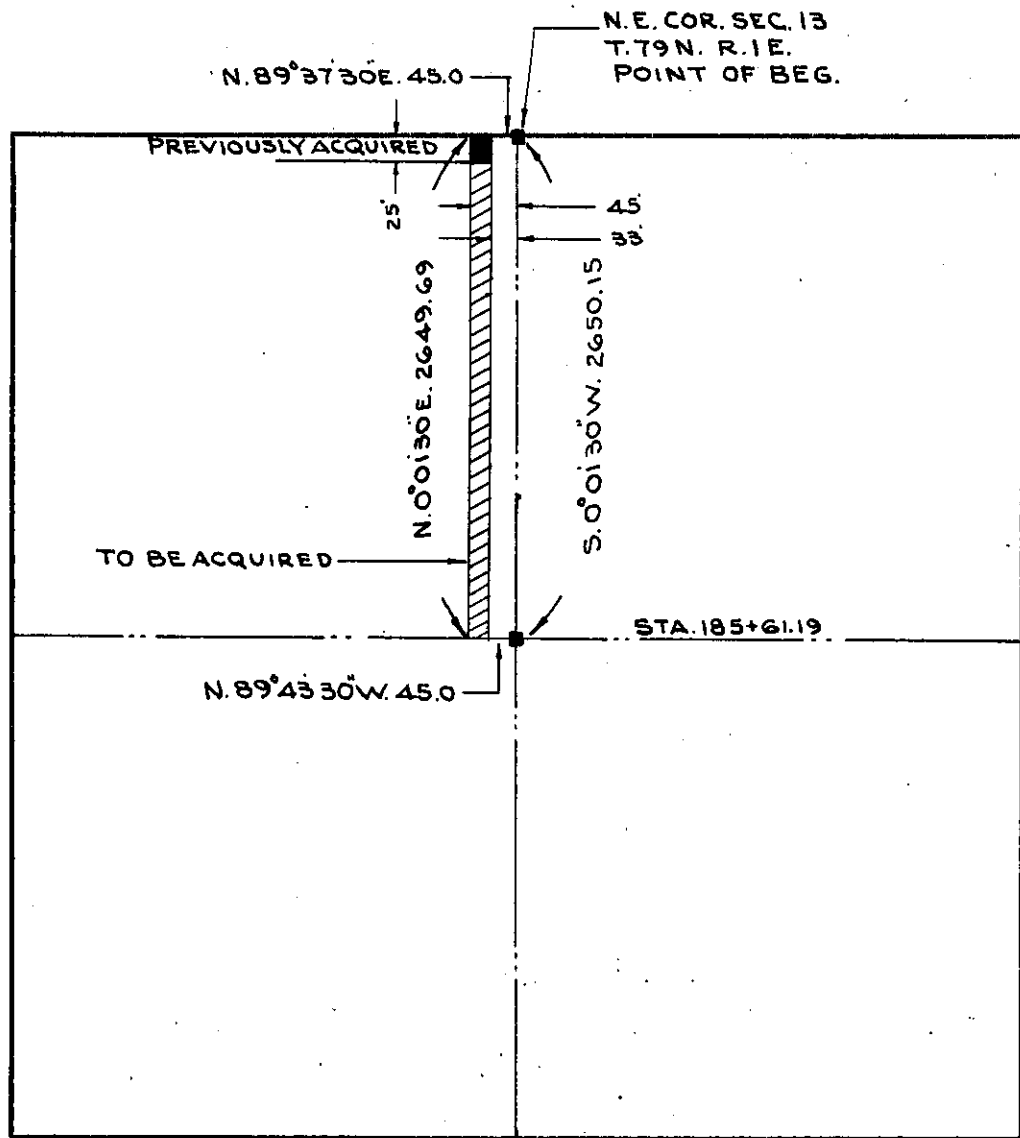

SCOTT  
(County)

Project No. S-267

PROP.#13