

PROPERTY PLAT

Acquired from HERMAN C. RALES

Married or Single? _____ (Give full name of spouse)

R. O. W. Area 0.68± Acres.

Borrow Area _____ Acres. Total Consideration \$ _____

Acquired by EASEMENT Date of Contract _____, 19____
(Easement—Deed—Condemnation—Contract)

LOCATION

From CL Station 159+11.07 to CL Station 185+61.19

Section 13, Township T.79N., Range R.1E.

Township (Civil) CLEONA Iowa.

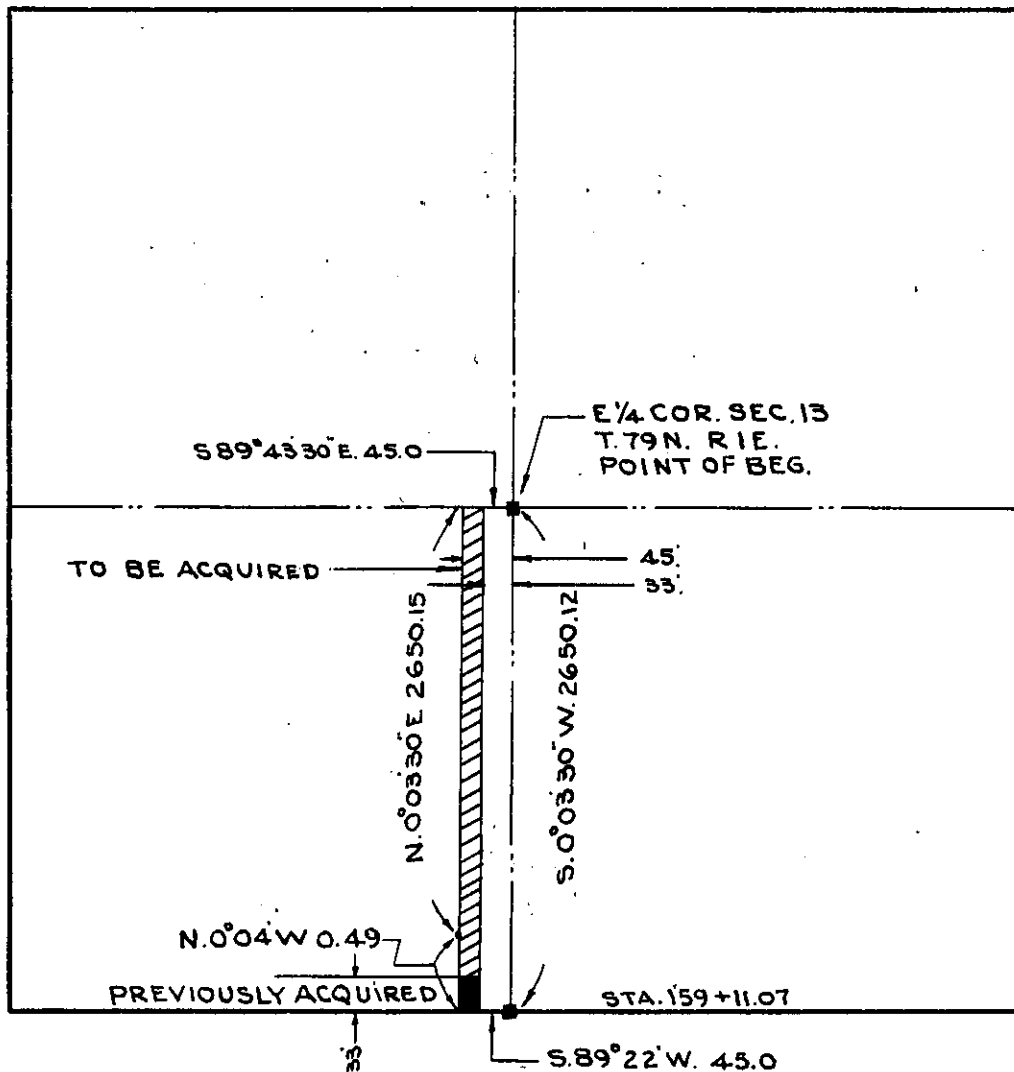

SCOTT
(County)

Project No. S-267

PROP.#12