

Parcel No. ....

**PROPERTY PLAT**

Acquired from GEORGE RICHLIN & WF.  
LINWOOD STONE PRODUCTS CO. INC.

Married or Single? \_\_\_\_\_  
R. O. W. Area 0.52± Acres. (Give full name of spouse)

Borrow Area \_\_\_\_\_ Acres. Total Consideration \$ \_\_\_\_\_

Acquired by EASEMENT Date of Contract \_\_\_\_\_, 19\_\_\_\_  
(Easement—Deed—Condemnation—Contract)

**LOCATION**

From CL Station 49+96.21 to CL Station 63+17.67  
Section 13, Township 77N, Range 2E  
Township (Civil) BUFFALO Iowa.

66' Establishment in Road Record BK.1 Pg.174

NW Cor. Sec. 13  
Buffalo Twp.

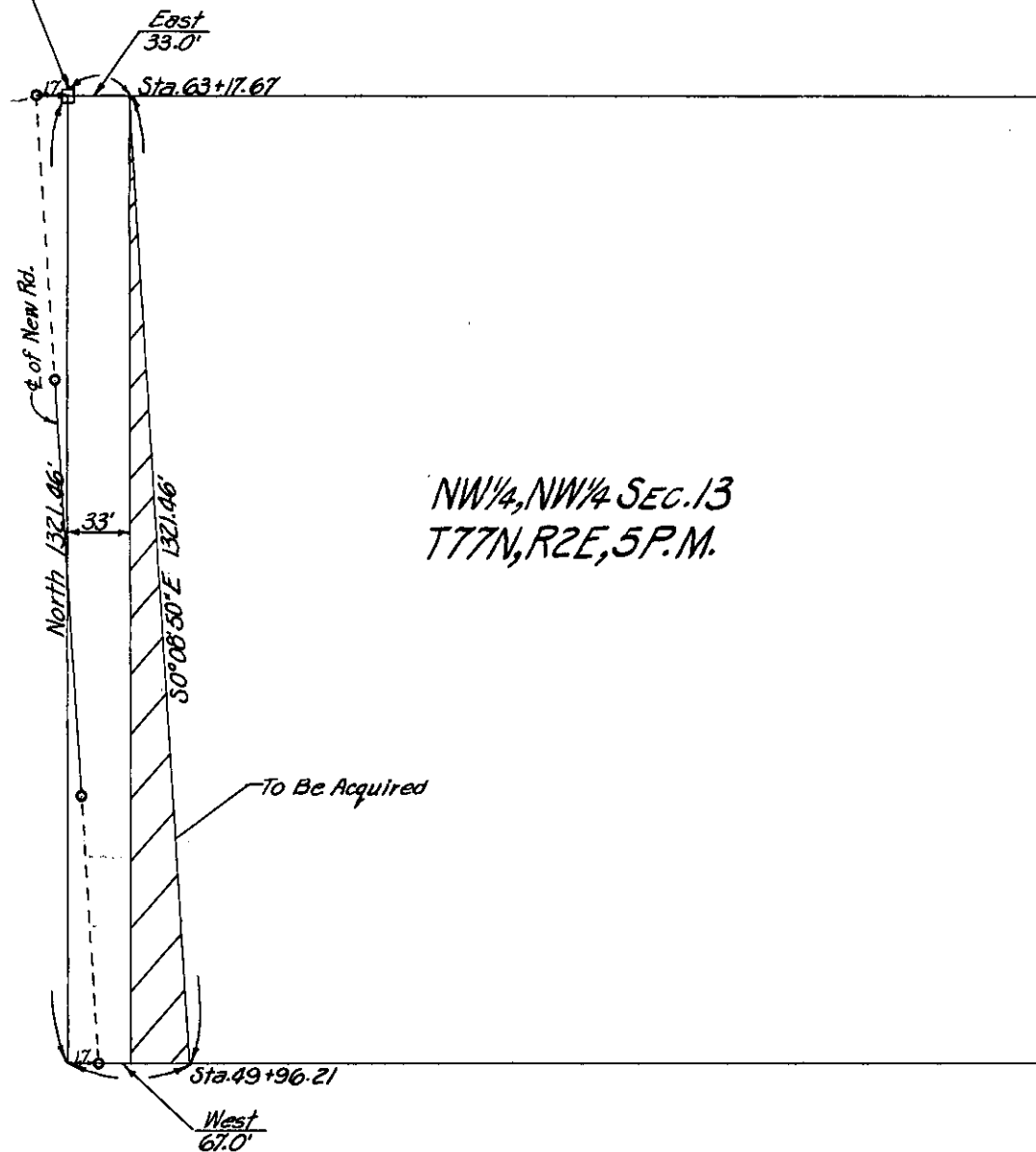

NW¼, NW¼ SEC. 13  
T77N, R2E, 5P.M.

To Be Acquired

SCOTT  
(County)

Project No. 163 PROP.#6