

PROPERTY PLAT

Acquired from MINA RASCHE
(Name of owner must agree exactly with Name in which property stands of Record.)

Married or Single? _____
(Give full name of spouse)

R. O. W. Area 0.40 Acres.

Borrow Area _____ Acres. Total Consideration \$ _____

Acquired by _____ Date of Contract _____, 19____
(Easement—Deed—Condemnation—Contract)

LOCATION

From CL Station _____ to CL Station _____

Section 12, Township 80N, Range 4E

Township (Civil) BUTLER, County of SCOTT, Iowa.

A tract of land to be acquired for road purposes located in Sec. 12 T. 80 N. R. 4 E. of 5th. P.M. (Butler Twp.) more particularly described as follows: Comm. at the S.W. cor. of sd. Sec. 12, the pt. of beg. of tract herein described, thence North 42.72 ft., thence South 88°48' East 1187.0 ft., thence South 45.01 ft., thence North 88°48' West 1187.0 ft., thence North 2.29 ft., to the pt. of beg., containing 0.40 acres, more or less, exclusive of present established roads.

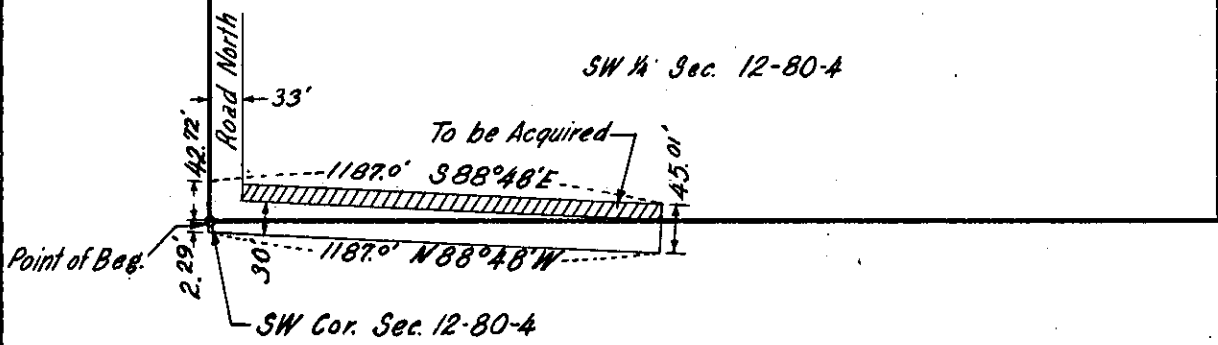
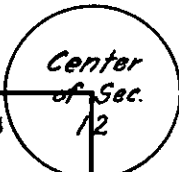

_____ Project No. S 1441 (2)
(County) SCOTT

Rd # 252