

PROPERTY PLAT

ACQUIRED FROM EDNA SNYDER et al

R.O.W. 2.32 ACRES CONSIDERATION \$ _____

BORROW _____ ACRES

ACQUIRED BY EASEMENT CONTRACT DATED _____ 19____
EASEMENT - DEED - CONDEMNATION

LOCATION

FROM & STA. 6+10.5 TO & STA. 25+91.93

SECTION 12 TWP. 80 N. RANGE 1E.

CIVIL TWP LIBERTY COUNTY SCOTT IOWA

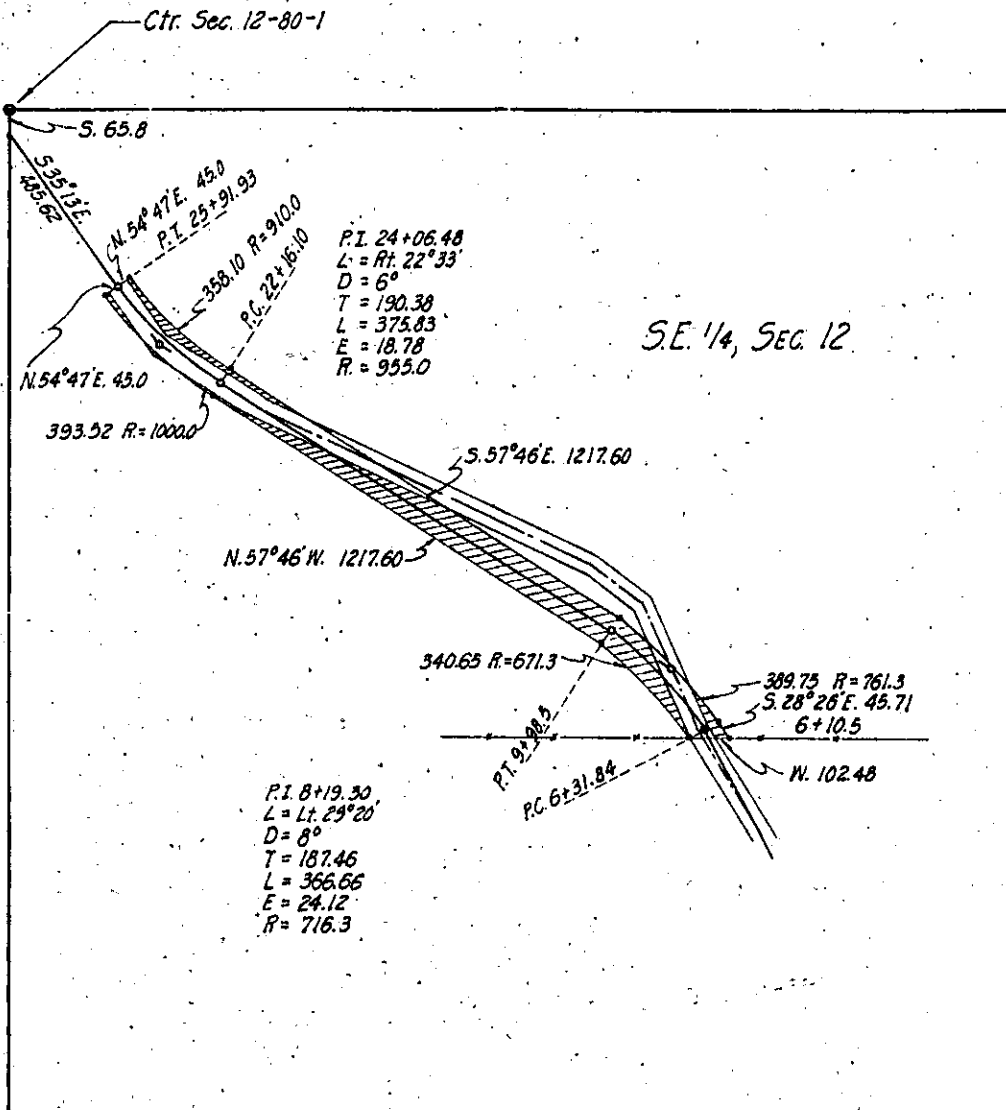

SE 1/4, SEC. 12