

### PROPERTY PLAT

Acquired from DOROTHY ANN PERRY  
(Name of owner must agree exactly with Name in which property stands of Record.)

Married or Single? \_\_\_\_\_  
(Give full name of spouse)

R. O. W. Area \_\_\_\_\_ Acres.

Borrow Area \_\_\_\_\_ Acres. Total Consideration \$ \_\_\_\_\_

Acquired by EASEMENT Date of Contract \_\_\_\_\_, 19\_\_\_\_  
(Easement—Deed—Condemnation—Contract)

### LOCATION

From CL Station \_\_\_\_\_ to CL Station \_\_\_\_\_

Section 12, Township 80 N., Range 1 E.

Township (Civil) LIBERTY, County of SCOTT Iowa.

N.W. Cor. Sec. 12

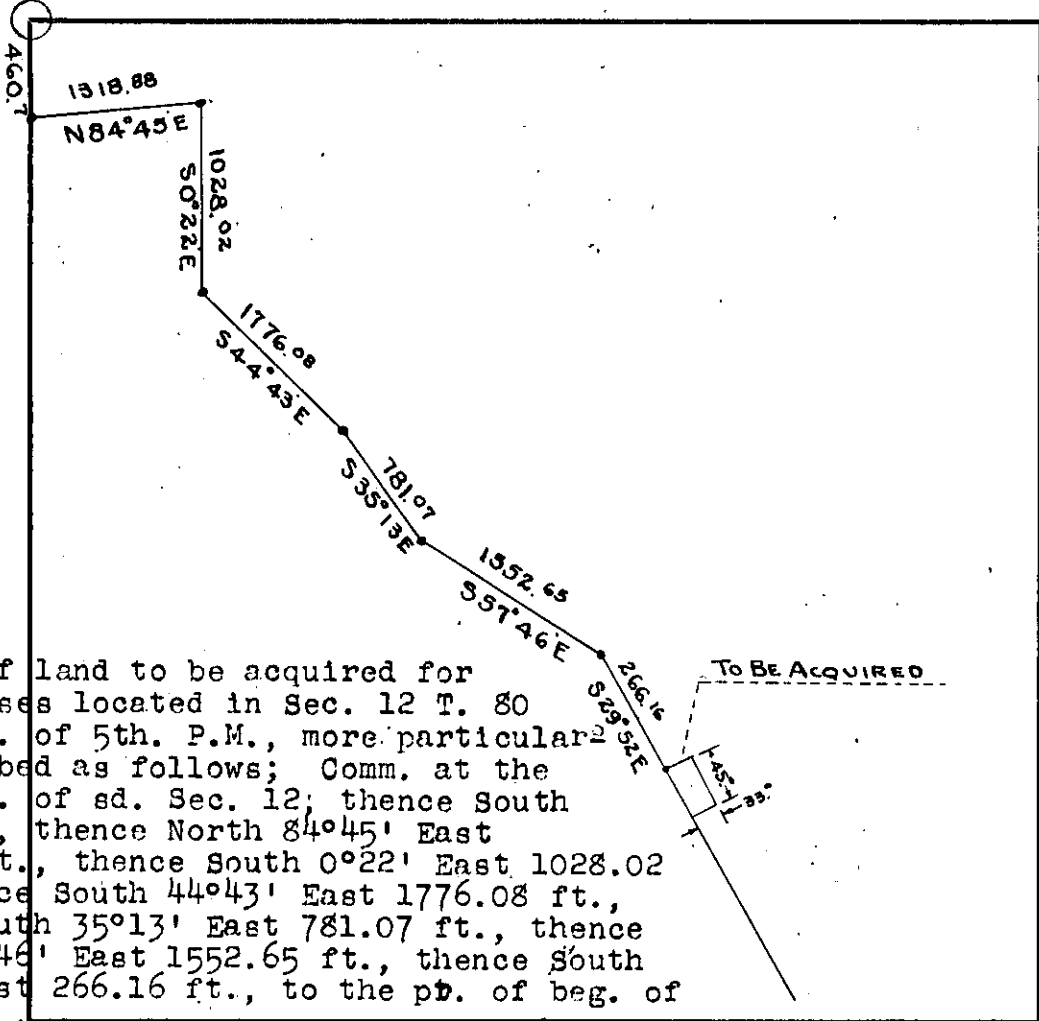

A tract of land to be acquired for rd. purposes located in Sec. 12 T. 80 N. R. 1 E. of 5th. P.M., more particularly described as follows; Comm. at the N. W. cor. of sd. Sec. 12; thence South 460.7 ft., thence North 84° 45' East 1318.88 ft., thence South 0° 22' East 1028.02 ft., thence South 44° 43' East 1776.08 ft., thence South 35° 13' East 781.07 ft., thence South 57° 46' East 1552.65 ft., thence South 29° 52' East 266.16 ft., to the pt. of beg. of tract herein described, thence North 60° 08' East 33.0 ft., thence South 29° 52' East 45.0 ft., thence South 60° 08' West 33.0 ft., thence North 29° 52' West 45.0 ft., to the pt. of beg., exclusive of present established roads.

Project No. \_\_\_\_\_  
(County)

RD. PL. 48