

PROPERTY PLAT

ACQUIRED FROM JOHN A SPIES + WIFE

R.O.W. 0.1849 ACRES CONSIDERATION \$

BORROW ACRES

ACQUIRED BY EASEMENT CONTRACT DATED 19.....
EASEMENT - DEED - CONDEMNATION

LOCATION

FROM & STA. 25 + 91.93 TO & STA. 30 + 79

SECTION 12 TWP. 80N RANGE 1E

CIVIL TWP. LIBERTY COUNTY SCOTT IOWA

N.W. COR. SEC. 12

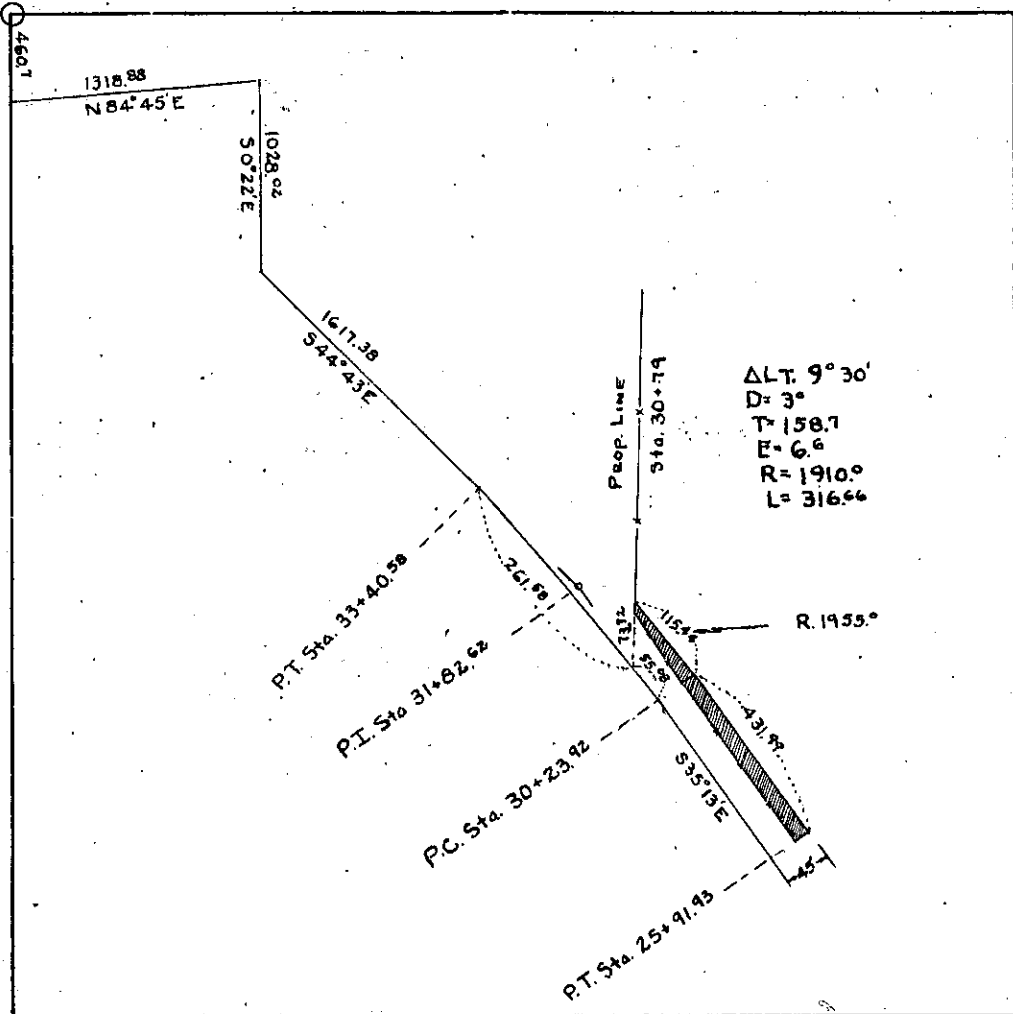

R.D. # 648