

### PROPERTY PLAT

Acquired from JEAN MOHR LF. EST. ROBERT MOHR

Married or Single? \_\_\_\_\_

R. O. W. Area ±0.49 Acres. (Give full name of spouse)

Borrow Area \_\_\_\_\_ Acres. Total Consideration \$ \_\_\_\_\_

Acquired by EASEMENT Date of Contract \_\_\_\_\_, 19\_\_\_\_  
(Easement—Deed—Condemnation—Contract)

### LOCATION

From CL Station 0+00 to CL Station 13+31.50

Section 12, Township T79N, Range R2E

Township (Civil) HICKORY GROVE Iowa.

NW Cor. SE 1/4 Sec. 12  
T79N, R2E, 5 P.M.  
Point of Beg.

N0°19'W  
33'

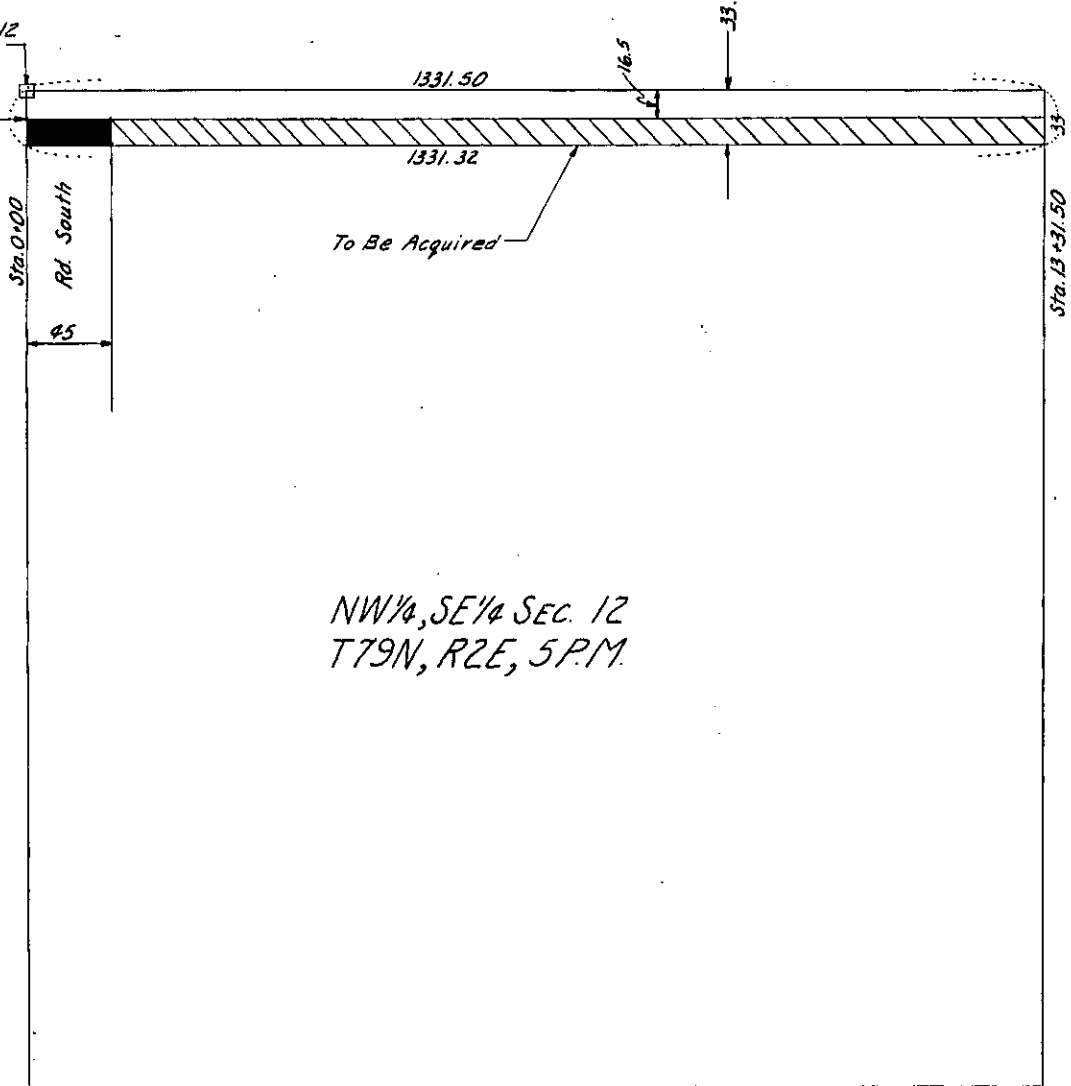

SCOTT  
(County)

Project No. 3059 PROP. # 1