

PROPERTY PLAT

Acquired from HY & CLARA HINRICHS
(Name of owner must agree exactly with Name in which property stands of Record.)

Married or Single? _____ (Give full name of spouse)

R. O. W. Area 0.85 Acres.

Borrow Area _____ Acres. Total Consideration \$ _____

Acquired by _____ Date of Contract _____, 19____
(Easement—Deed—Condemnation—Contract)

LOCATION

From CL Station _____ to CL Station _____

Section 11, Township 80N, Range 4E

Township (Civil) BUTLER, County of SCOTT, Iowa.



A tract of land to be acquired for road purposes, located in section 11 T. 80 N. R. 4 E. of 5th. P.M., more particularly described as follows: Comm. at the S. 1/4 cor. of sd. Sec. 11, the pt. of beg. of tract herein described, thence North 45.0 ft., thence E. 2457.78 ft. parallel to the South line of sd. Sec. 11, thence South 45.0 ft., thence West 2457.78 ft. along the South line of sd. sec. 11, to the pt. of beg., containing 0.85 acres more or less exclusive of present established roads.



SW 1/4 Sec. 11-80-4

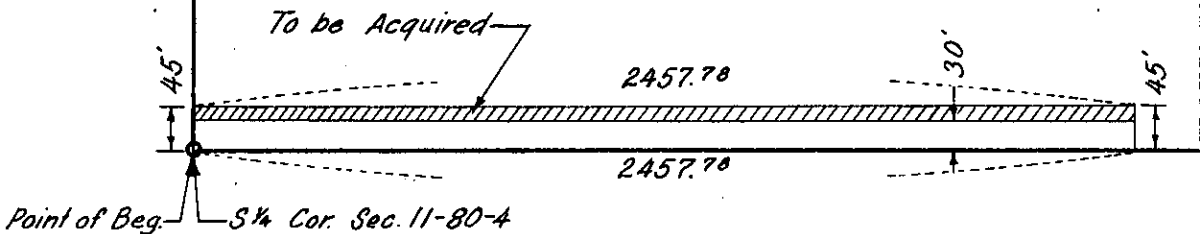

SCOTT
(County)

Project No. S 1441 (2)