

PLAT OF PROPERTY

RIGHT-OF-WAY FOR PUBLIC HIGHWAY

Acquired from WILLIAM PATZER - AUG. + JOSEPHINE De COCK
(Name of owner must agree exactly with Name in which property stands of Record.)

Married or Single?
(Give full name of spouse.)

Area TRA # 1 = 0.042 - TRA # 2 = 0.042 Acres. Consideration \$.....

Acquired by EASEMENT Date.....
(Purchase-condemnation)

LOCATION

From CL Station..... to CL Sta..... Proj. No.....

Section 11

Township (Civil) WINFIELD

Township (Congressional) T80N Range 3E

County SCOTT Iowa.

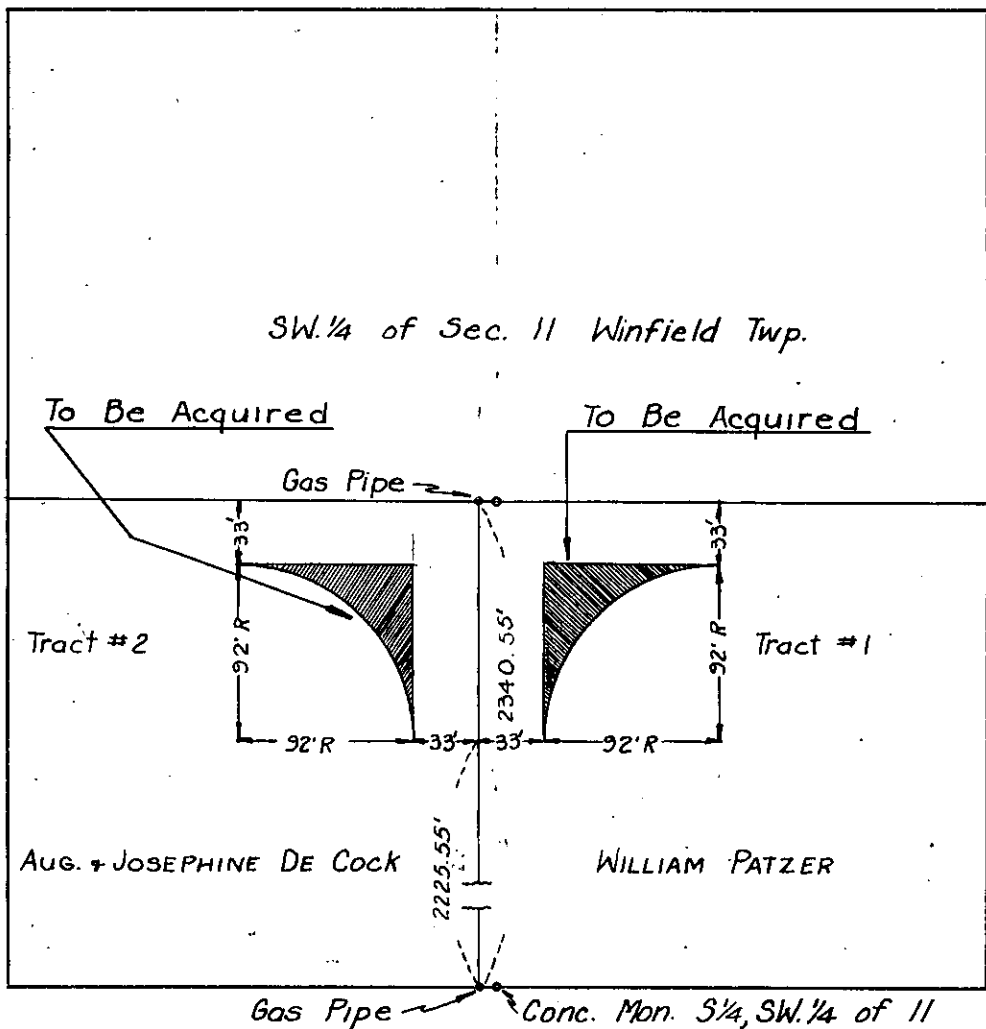

..... Project No.
(County)

RD # 571