

### PROPERTY PLAT

Acquired from EARL C. OSTRANDER (etal)  
(Name of owner must agree exactly with Name in which property stands of Record.)

Married or Single? \_\_\_\_\_ (Give full name of spouse)

R. O. W. Area 0.49 ± Acres.

Borrow Area \_\_\_\_\_ Acres. Total Consideration \$ \_\_\_\_\_

Acquired by EASEMENT Date of Contract \_\_\_\_\_, 19\_\_\_\_  
(Easement—Deed—Condemnation—Contract)

#### LOCATION

From CL Station 57+92.00 to CL Station 71+77.93

Section 11 & 12, Township 79, Range 2

Township (Civil) HICKORY GROVE, County of SCOTT Iowa.

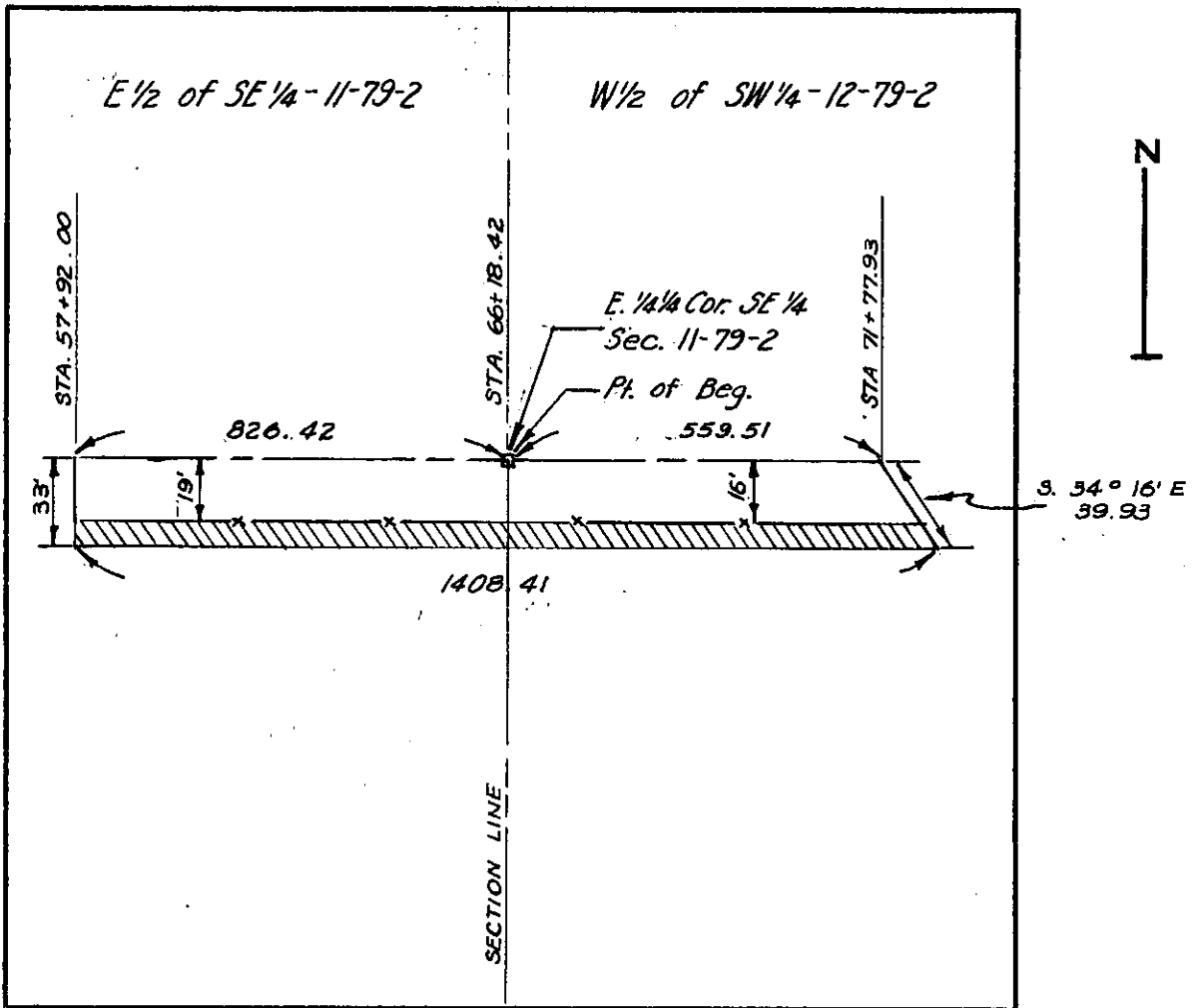

SCOTT  
(County)

Project No. 2155 Prop #7