

PLAT OF PROPERTY

RIGHT-OF-WAY FOR PUBLIC HIGHWAY

Acquired from MINA E. M^cDOWELL & W.G. M^cDOWELL
(Name of owner must agree exactly with Name in which property stands of Record.)

Married or Single? Husband and wife
(Give full name of spouse)

R. O. W. Area 0.67 Acres.

Borrow Area 0.94 Acres. Total Consideration \$ 124.50

Acquired by easement Date of Contract July 9, 1946
(Easement—Deed—Condemnation)

LOCATION

From CL Station 146+72.1 to CL Sta. 159+98.5 Proj. No. S-265

Section 11

Township (Civil) Pleasant Valley

Township (Congressional) 78 N Range 4 E

County Scott Iowa

$N\frac{1}{4}$ Cor.

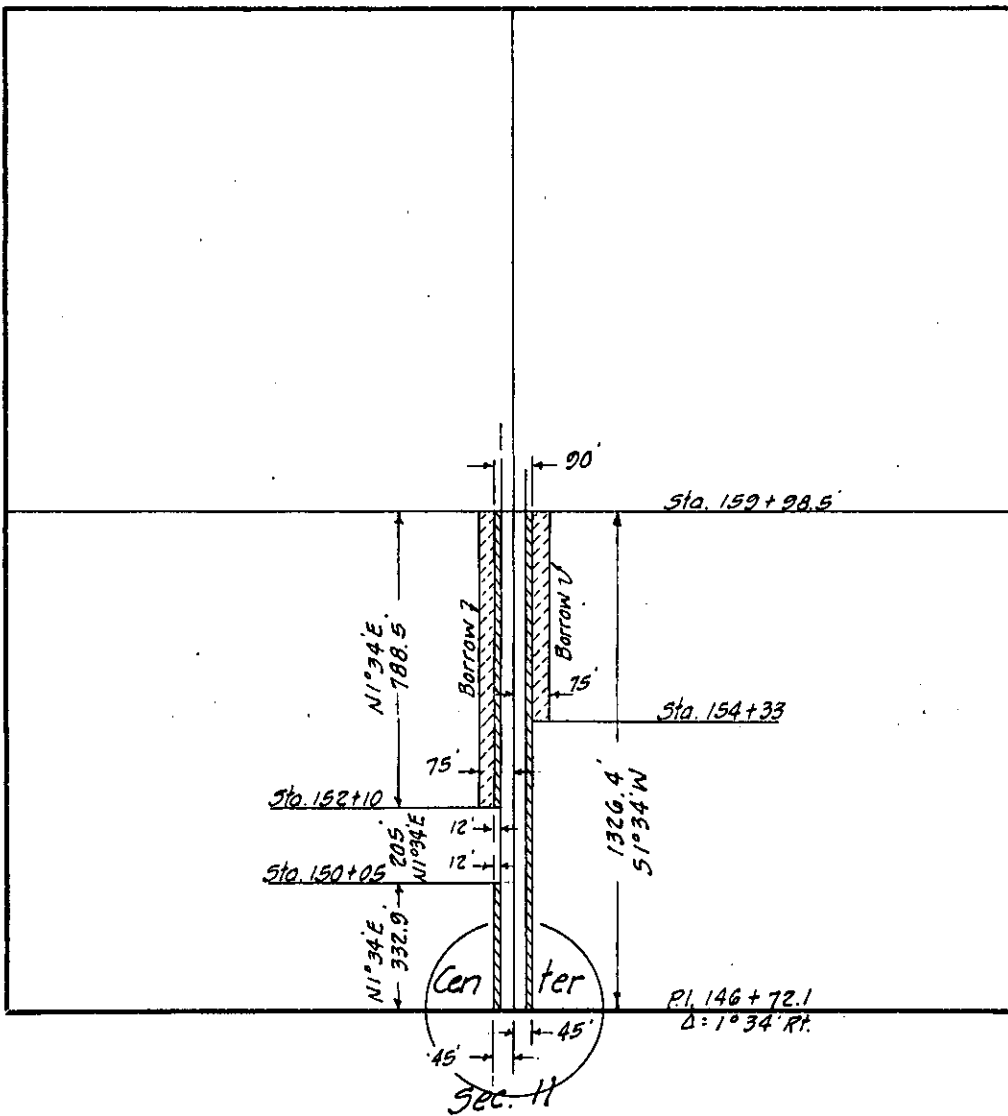

SCOTT
(County)

Project No. **S - 265**

1030

RD # 47