

PLAT OF PROPERTY
RIGHT-OF-WAY FOR PUBLIC HIGHWAY

Acquired from **WILLIAM STARCK & HARTWIG STARCK**
(Name of owner must agree exactly with Name in which property stands of Record.)

Married or Single? Pauline Starck
(Give full name of spouse)

R. O. W. Area 0.60 Acres.

Borrow Area _____ Acres. Total Consideration \$ 20.00

Acquired by easement Date of Contract July 3, 1946
(Easement—Deed—Condemnation)

LOCATION

From CL Station 120 + 24.4 to CL Sta. 146 + 72.1 Proj. No. S-265

Section 11

Township (Civil) Pleasant Valley

Township (Congressional) 78 N Range 4 E

County Scott Iowa

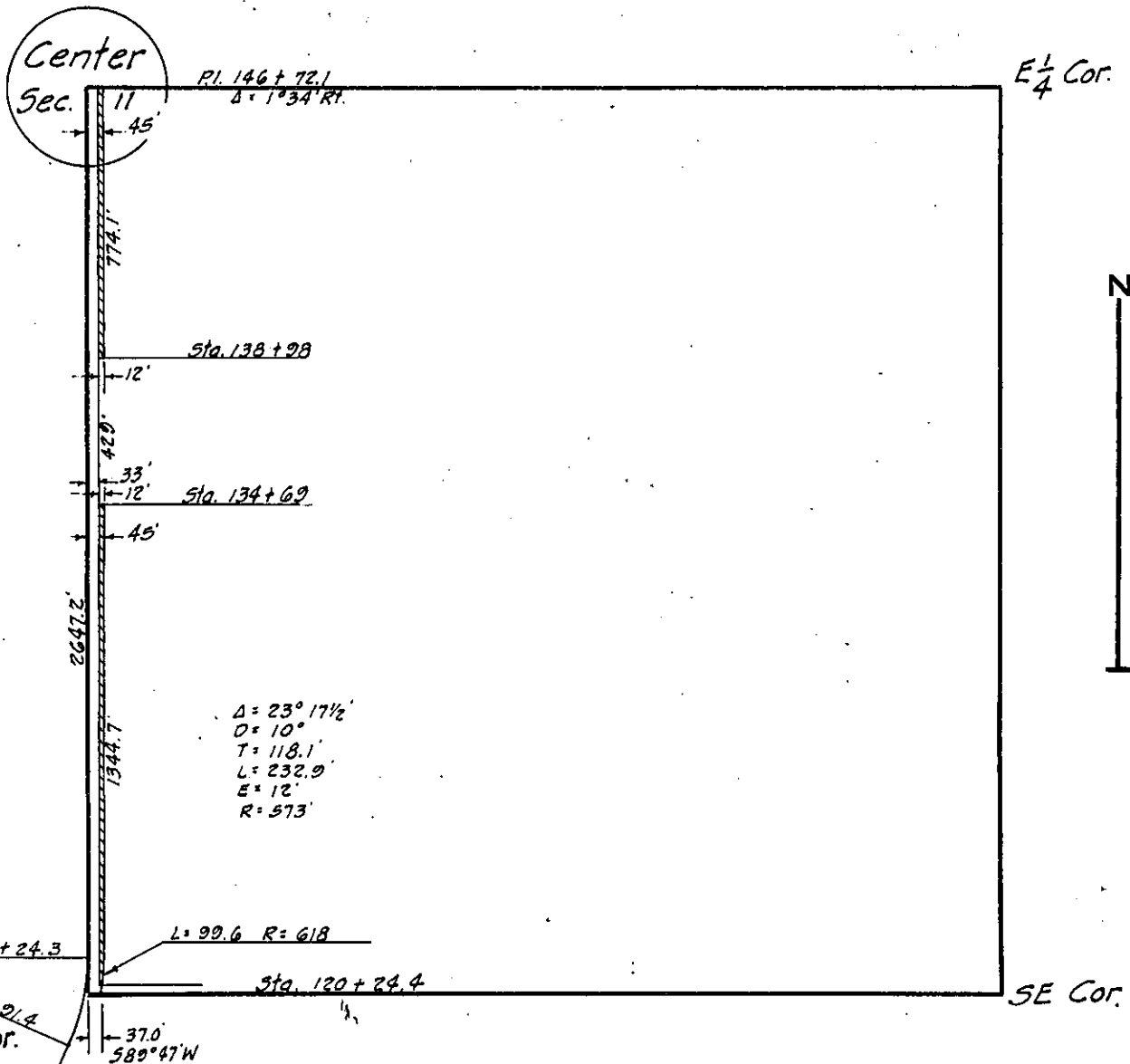

SCOTT
(County)

Project No. S - 265

1028

RD # 47