

**PLAT OF PROPERTY**  
**RIGHT-OF-WAY FOR PUBLIC HIGHWAY**

Acquired from WM. SCHNOOR  
(Name of owner must agree exactly with Name in which property stands of Record.)

Married or Single? Frieda Schnoor  
(Give full name of spouse)

R. O. W. Area 0.72 Acres.

Borrow Area \_\_\_\_\_ Acres. Total Consideration \$ 108.<sup>00</sup>

Acquired by easement Date of Contract July 3, 1946  
(Easement—Deed—Condemnation)

**LOCATION**

From CL Station 120 + 24.4 to CL Sta. 146 + 72.1 Proj. No. S-265

Section 11

Township (Civil) Pleasant Valley

Township (Congressional) 78 N Range 4 E

County Scott Iowa

W<sup>1</sup>/<sub>4</sub> Cor.

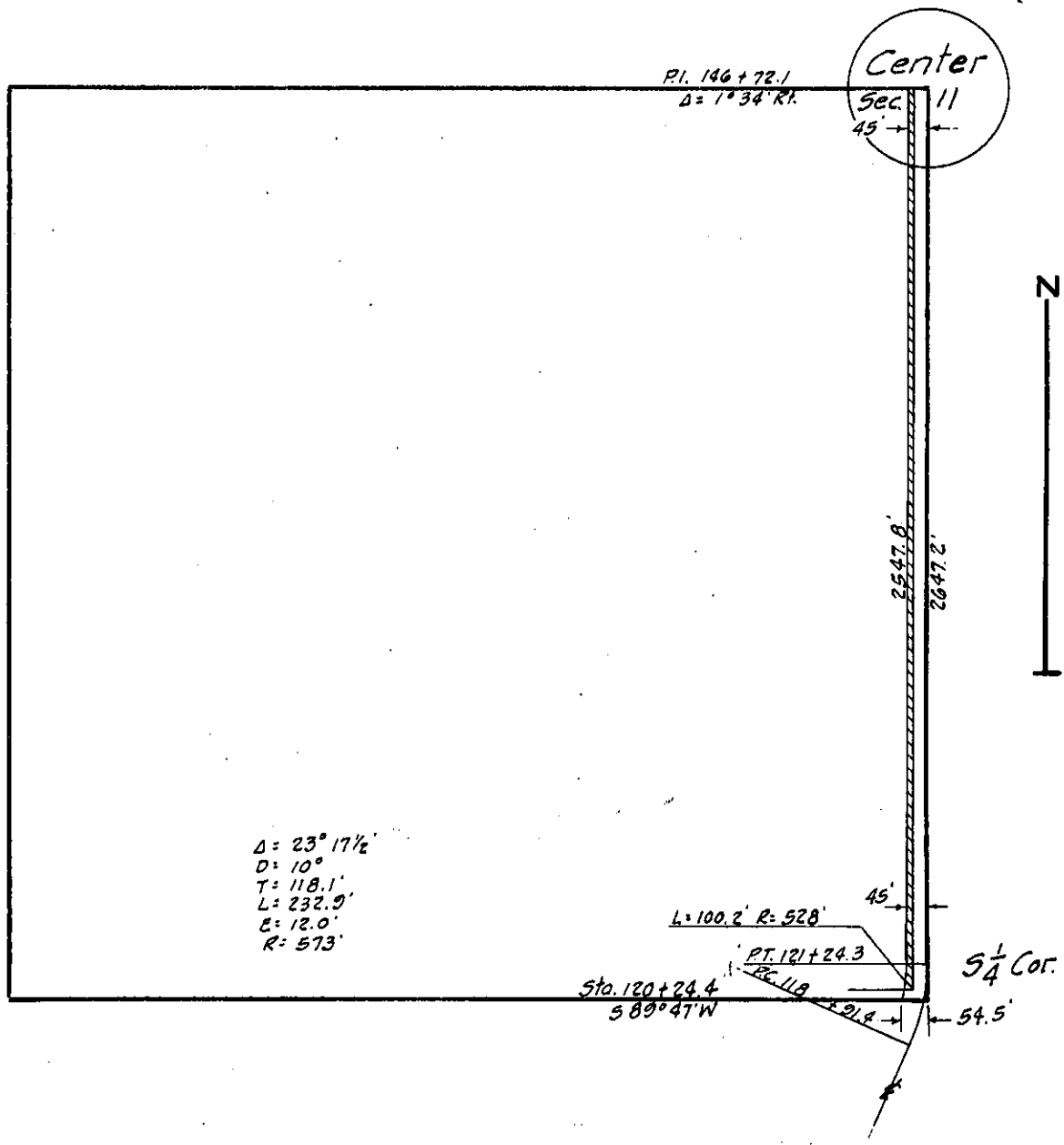

SW Cor.

S<sup>1</sup>/<sub>4</sub> Cor.

**SCOTT**  
(County)

Project No. **S - 265**

**1025**

R<sub>D</sub> # 47