

PLAT OF PROPERTY

RIGHT-OF-WAY FOR PUBLIC HIGHWAY

Acquired from **EDNA M. OLTMANS, ELLA C. HESS, HAROLD S. HESS, FREDERICK A. HESS, ALBERTA MEYER**
(Name of owner must agree exactly with Name in which property stands of Record.)

Married or Single? _____ (Give full name of spouse)

R. O. W. Area 0.67 Acres.

Borrow Area 0.84 Acres. Total Consideration \$ 457.00

Acquired by easement Date of Contract July 3, 1946
(Easement—Deed—Condemnation)

LOCATION

From CL Station 159+98.5 to CL Sta. 173+46.10 Proj. No. S-265

Section 11

Township (Civil) Pleasant Valley

Township (Congressional) 78 N Range 4 E

County Scott Iowa

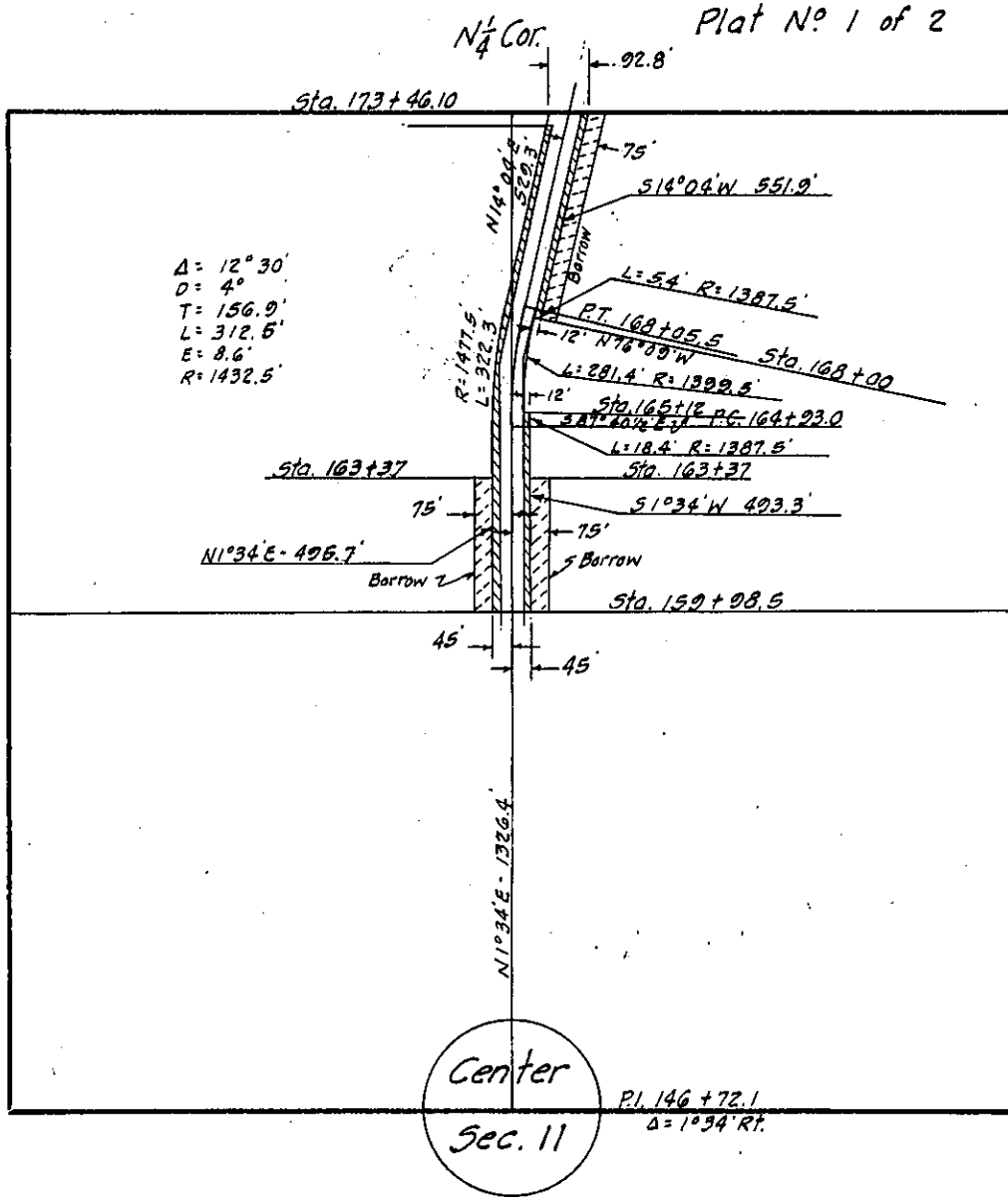

SCOTT
(County)

Project No. S - 265

1011

RD #47