

PROPERTY PLAT

Acquired from J.F. & LEO MULLIGAN
(Name of owner must agree exactly with Name in which property stands of Record.)

Married or Single? _____ (Give full name of spouse)

R. O. W. Area 0.64 Acres.

Borrow Area _____ Acres. Total Consideration \$ _____

Acquired by _____ Date of Contract _____, 19____
(Easement—Deed—Condemnation—Contract)

LOCATION

From CL Station _____ to CL Station _____

Section 10-11, Township 80N, Range 4E

Township (Civil) BUTLER, County of SCOTT, Iowa.

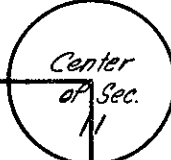

A tract of land to be acquired for road purposes, located in section 10 & 11 T. 80 N. R. 4 E. of 5th. P.M., (Butler Twp.), more particularly described as follows; Comm. at the South $\frac{1}{4}$ cor. of sd. Sec. 10, thence East 1388.48 ft. along the South line of sd. Sec. 10 to the pt. of beg. of tract herein described, thence North 33.0 ft., thence East 62.0 ft. parallel to the South line of sd. Sec. 10, thence North 12.0 ft., thence East 1194.13 ft. parallel to the South line of sd. Sec. 10, thence continuing East 2335.87 ft. parallel to the South line of sd. Sec. 11, thence South 45.0 ft., thence West 2335.87 ft. along the South line of sd. Sec. 11 thence continuing West 1256.13 ft. along the South line of sd. Sec. 10 to the pt. of beg., containing 0.64 acres more or less exclusive of present established roads.

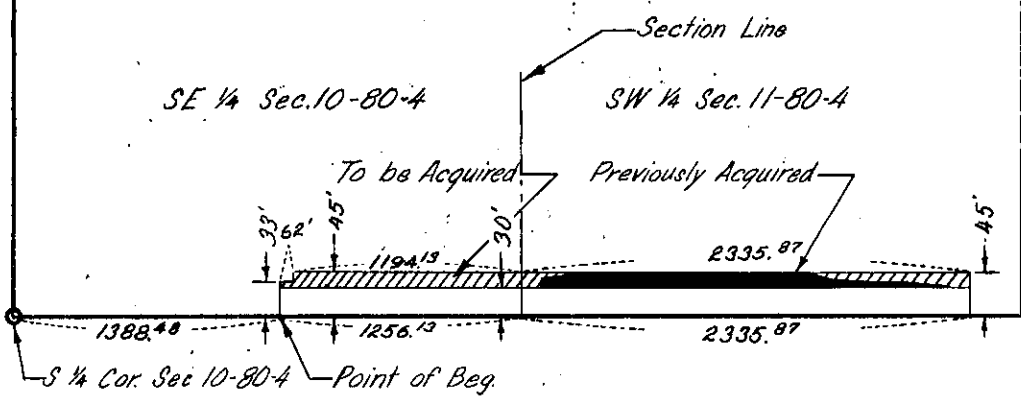

SCOTT
(County)

Project No. S 1441(2)