

13

# PLAT OF PROPERTY

## RIGHT-OF-WAY FOR PUBLIC HIGHWAY

Acquired from CLARENCE + RACHEL HUBER  
(Name of owner must agree exactly with Name in which property stands of Record.)

Married or Single? .....  
(Give full name of spouse.)

Area 0.42 Acres. Consideration \$.....

Acquired by ..... Date.....  
(Purchase-condemnation)

### LOCATION

From CL Station ..... to CL Sta. .... Proj. No. ....

Section 10

Township (Civil) BUTLER

Township (Congressional) 80 N Range 4E

County SCOTT Iowa.

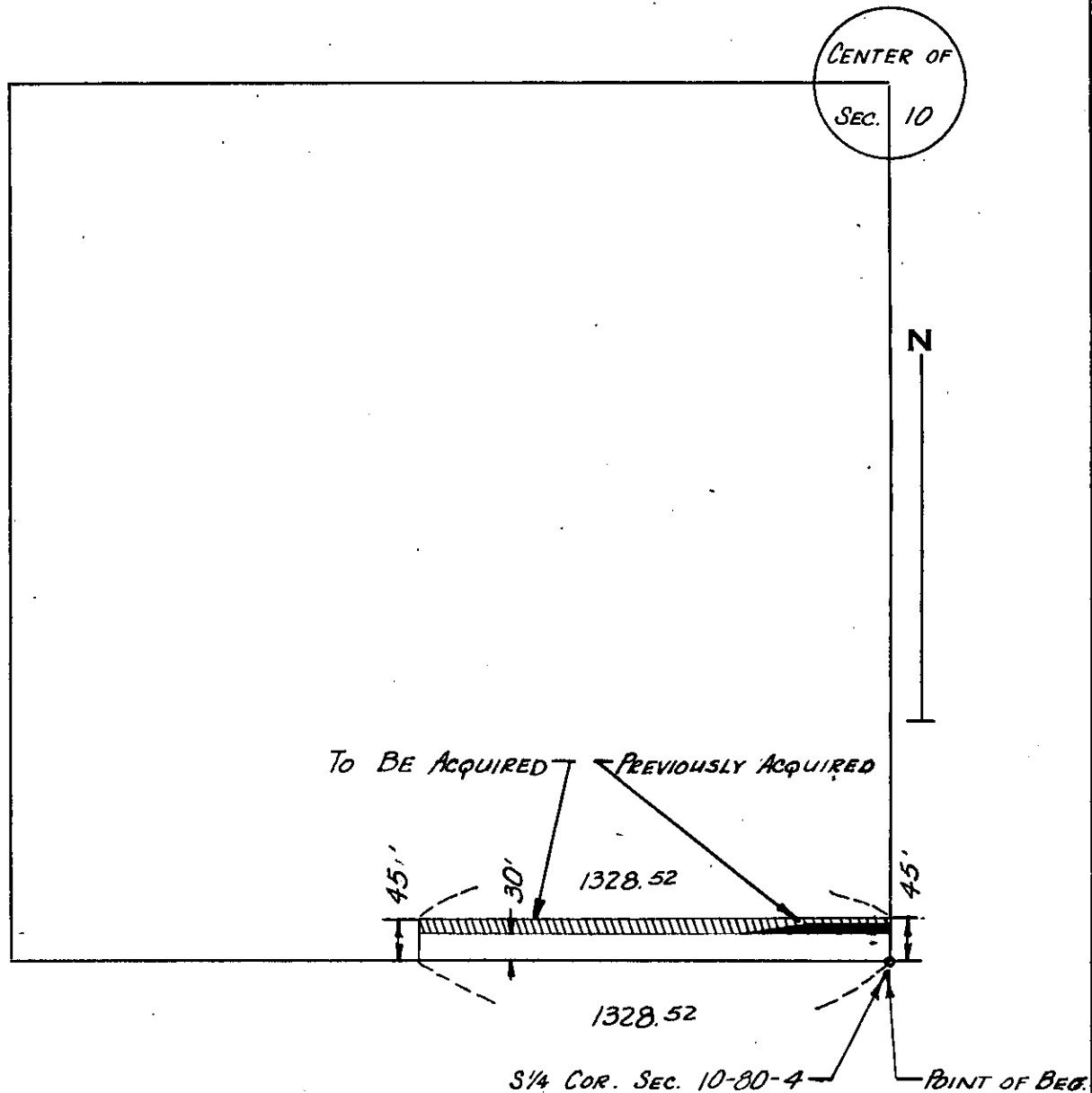

SCOTT  
(County)

Project No. S 1441 (2)