

11

PLAT OF PROPERTY

RIGHT-OF-WAY FOR PUBLIC HIGHWAY

Acquired from ROSA WITT ET AL
(Name of owner must agree exactly with Name in which property stands of Record.)

Married or Single? _____
(Give full name of spouse.)

Area 0.15 Acres. Consideration \$ _____

Acquired by _____ Date _____
(Purchase-condemnation)

LOCATION

From CL Station _____ to CL Sta. _____ Proj. No. _____

Section 10

Township (Civil) BUTLER

Township (Congressional) 80N Range 4E

County SCOTT Iowa.

CENTER
OF
SEC. 10

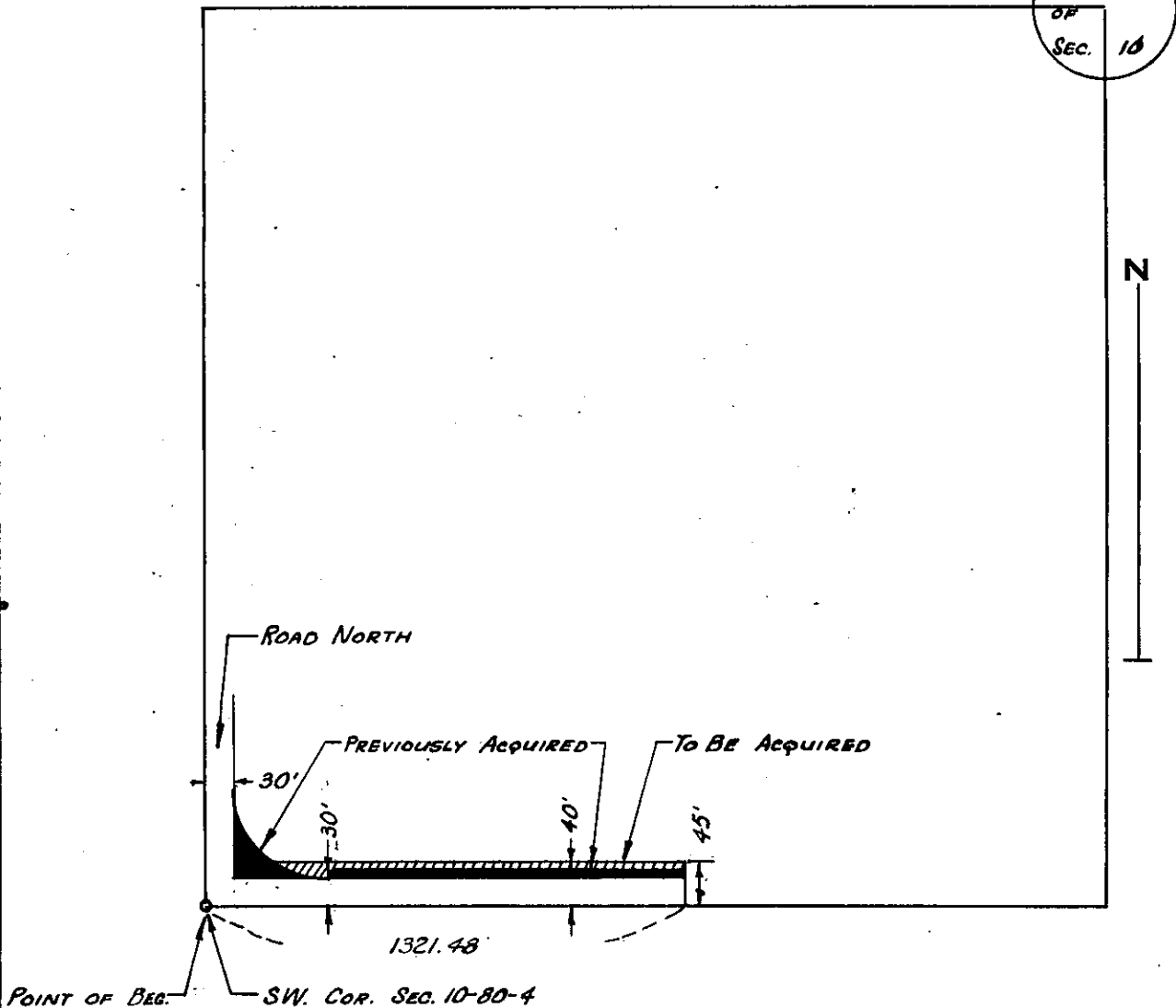

_____ SCOTT _____ Project No. 31441 (2)
(County)