

### PROPERTY PLAT

Acquired from RAYMOND L. DAMMANN

Married or Single? \_\_\_\_\_ (Give full name of spouse)

R. O. W. Area 0.76± Acres.

Borrow Area \_\_\_\_\_ Acres. Total Consideration \$ \_\_\_\_\_

Acquired by EASEMENT Date of Contract \_\_\_\_\_, 19\_\_\_\_  
(Easement—Deed—Condemnation—Contract)

### LOCATION

From CL Station 6+61.00 to CL Station 26+47.86

Section 10, Township 79 N, Range 3 E

Township (Civil) SHERIDAN Iowa.

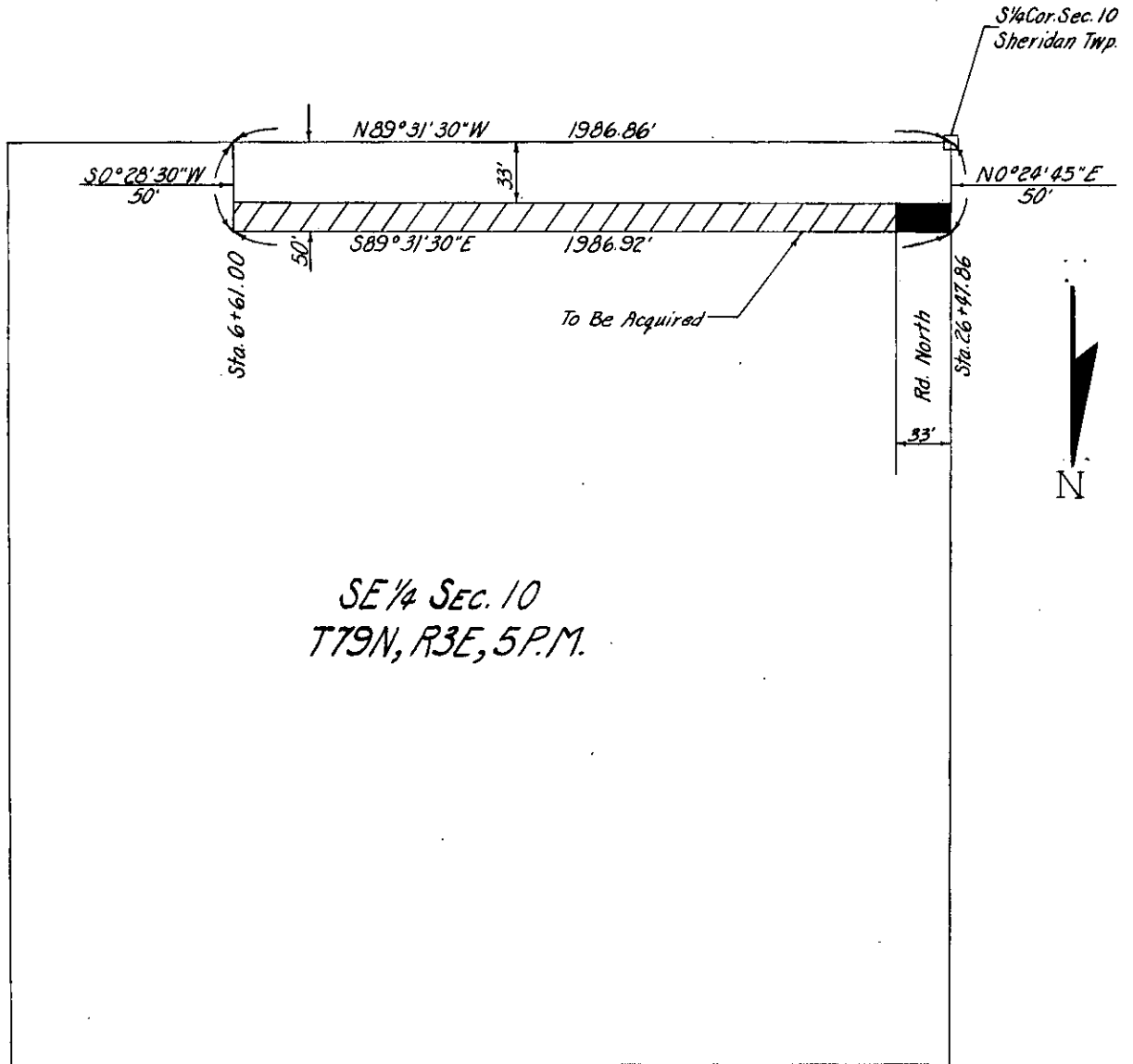

SE 1/4 SEC. 10  
T79N, R3E, 5P.M.

SCOTT  
(County)

Project No. S 2897 PROP. #5