

*Dammann* #524  
#579

### PROPERTY PLAT

Acquired from REESTABLISHED 66'  
(Name of owner must agree exactly with Name in which property stands of Record.)

Married or Single? \_\_\_\_\_ (Give full name of spouse)

R. O. W. Area \_\_\_\_\_ Acres.

Borrow Area \_\_\_\_\_ Acres. Total Consideration \$ \_\_\_\_\_

Acquired by CONSENT PETITION Date of Contract \_\_\_\_\_, 19\_\_\_\_  
(Easement—Deed—Condemnation—Contract)

#### LOCATION

From CL Station 0+00.0 to CL Station 53+15.86

Section 10, Township 79, Range 3

Township (Civil) SHERIDAN, County of SCOTT Iowa.

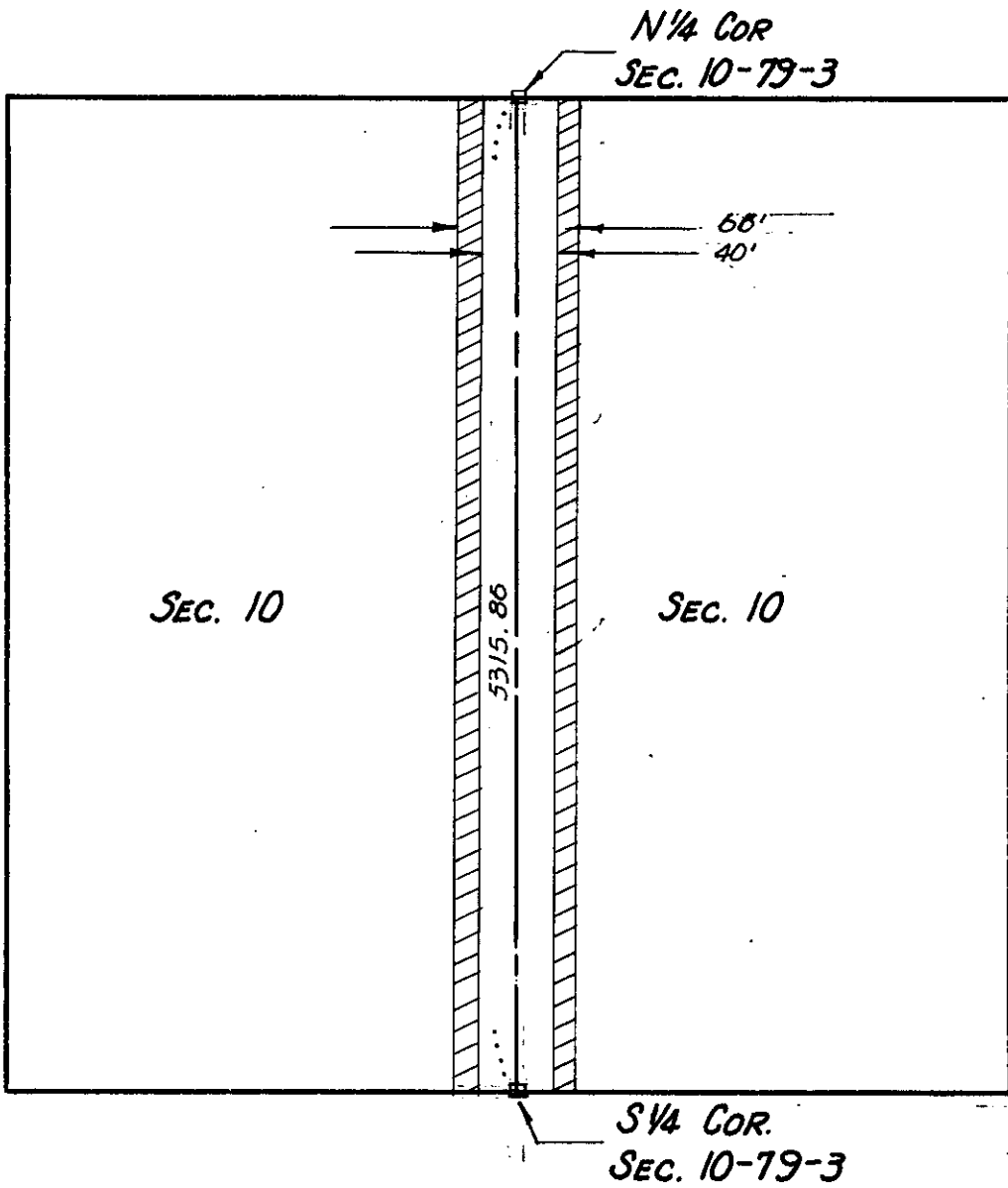

SCOTT  
(County)

Project No. # 162

*RD. # 524 + 579*