

PREPARED BY: GARY WHITACRE, MARTIN & WHITACRE SURVEYORS & ENGINEERS,
P.O. BOX 413, MUSCATINE, IOWA 52761 / PHONE: 563-263-7691

UNITED STATES PUBLIC LAND SURVEY CORNER CERTIFICATE OF

Land Survey Monuments situated in Section 11, Township T80N, Range R4E, of the Fifth Principal Meridian, SCOTT County, Iowa
Previously recorded in in County Recorder's Office.

Monument Description and Remarks: FOUND P.K. NAIL IN ASPHALT PAVEMENT ±2.5'
NORTH OF CENTERLINE OF COUNTY HIGHWAY F-33. NO PREVIOUS TIES ON FILE.

PLAN-VIEW

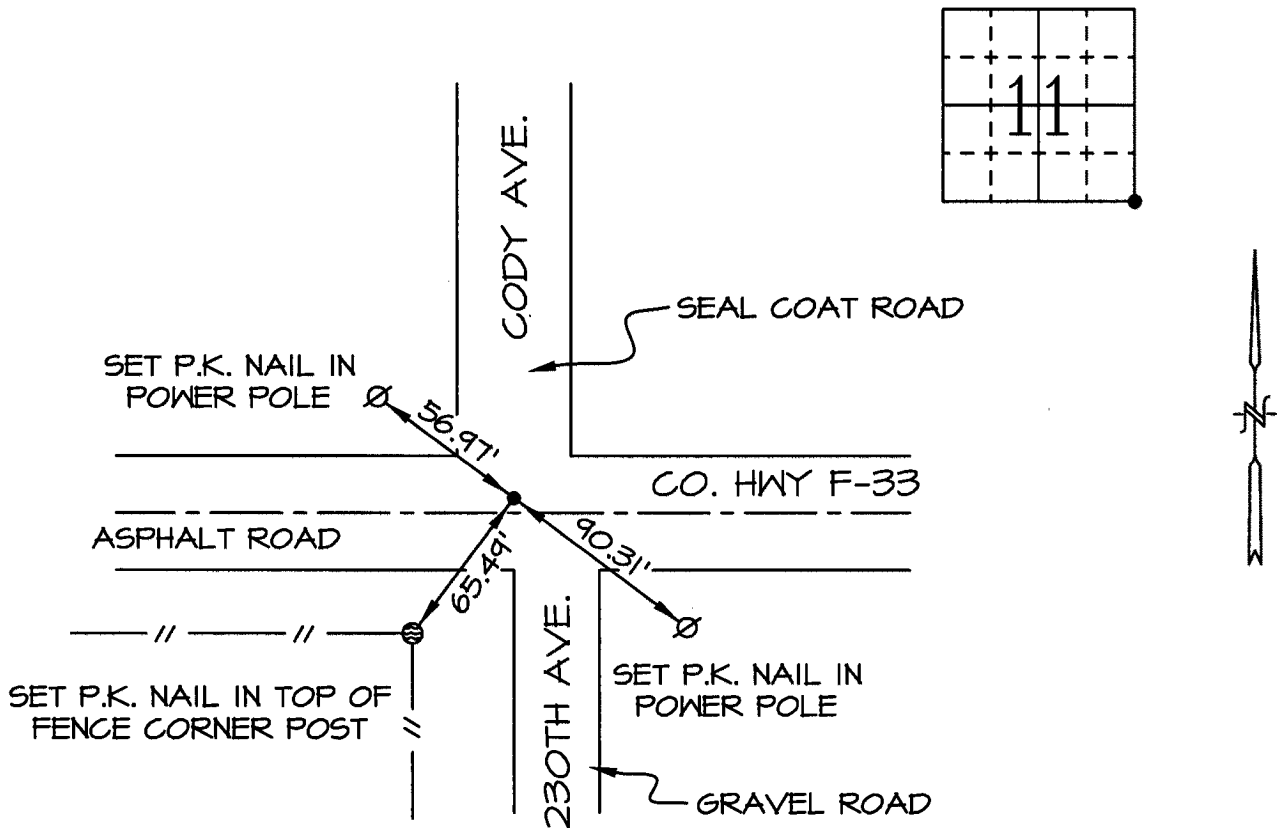

Date: 1/30/02 M&W: Book SCOTT CO. #2 Page 75 Job No. 5820.01

I hereby certify that the survey work was completed and this certificate was prepared by me or under my direct personal supervision and that I am a duly licensed land surveyor under the laws of the state of Iowa.

Signature: GARY W. WHITACRE
Gary W. Whitacre

Date: 2.2.02 License No. LS10316
My License Expires 12/31/2003.

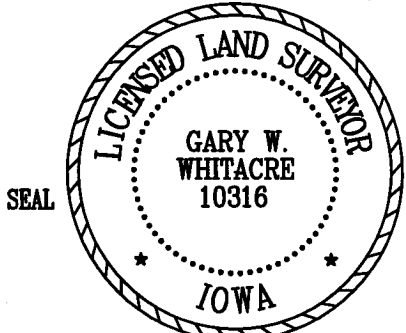

List Corners to be Indexed			
Corners	Section	Twp	Range
SE	11	T80N	R4E