

PREPARED BY: GARY WHITACRE, MARTIN & WHITACRE SURVEYORS & ENGINEERS,  
P.O. BOX 413, MUSCATINE, IOWA 52761 / PHONE: 563-263-7691

**UNITED STATES PUBLIC LAND SURVEY CORNER CERTIFICATE OF**

Land Survey Monuments situated in Section 11, Township T80N, Range R4E, of the Fifth Principal Meridian, SCOTT County, Iowa  
Previously recorded in 96-02760 & 2002-06024 in County Recorder's Office.

Monument Description and Remarks: FOUND 5/8" REBAR WEST OF GRAVEL ROAD,  
ONE PREVIOUS TIE DESTROYED.

**PLAN-VIEW**

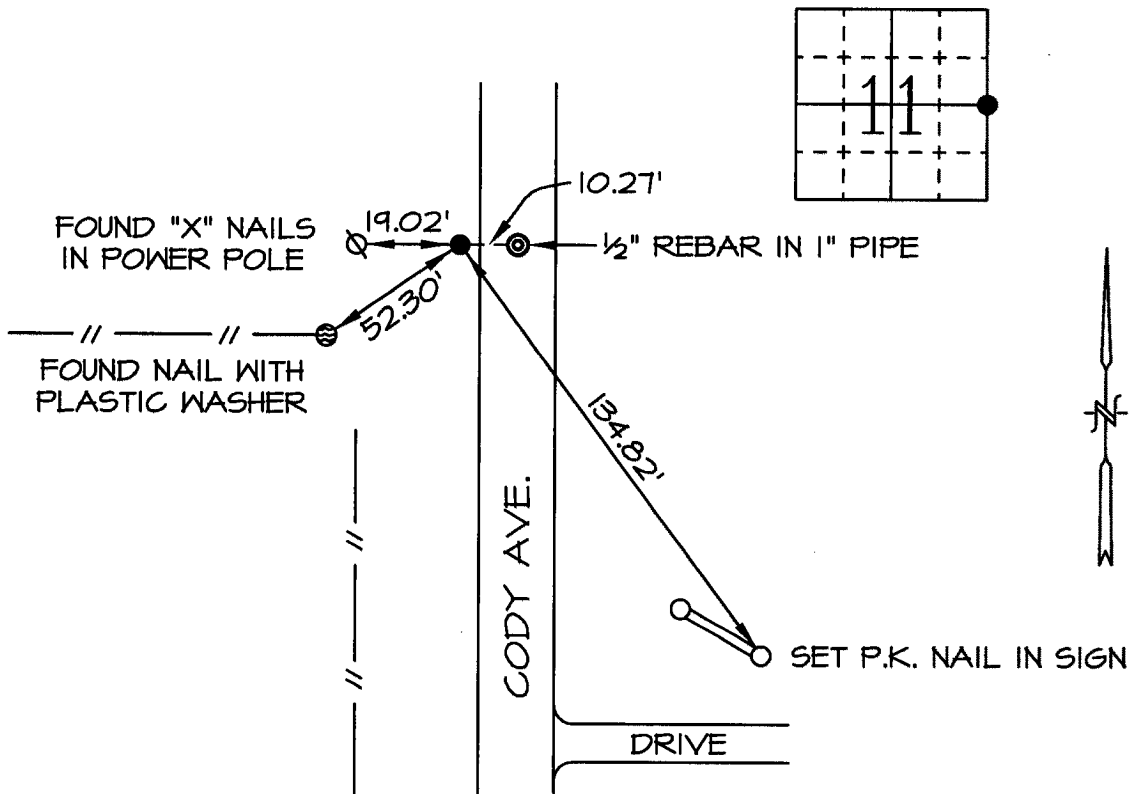

THIS CORNER CERTIFICATE IS BEING FILED TO CORRECT PREVIOUSLY RECORDED CORNER CERTIFICATE IN FILE NO. 2002-06024.

Date: 5/16/02 M&W: Book SCOTT CO. #2 Page 77 Job No. 5820.01

I hereby certify that the survey work was completed and this certificate was prepared by me or under my direct personal supervision and that I am a duly licensed land surveyor under the laws of the state of Iowa.

Signature: Gary W. Whitacre

Gary W. Whitacre

Date: 5.17.02 License No. LS10316

My License Expires 12/31/2003.

List Corners to be Indexed

Corners	Section	Twp	Range
E/4	11	T80N	R4E

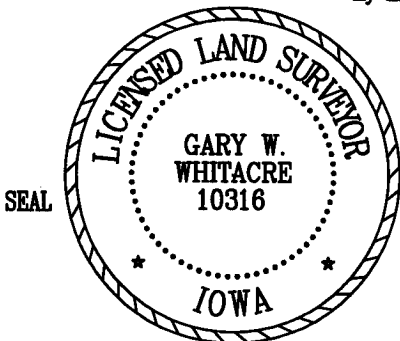

SEAL