

PREPARED BY: GARY WHITACRE, MARTIN & WHITACRE SURVEYORS & ENGINEERS,  
P.O. BOX 413, MUSCATINE, IOWA 52761 / PHONE: 563-263-7691

**UNITED STATES PUBLIC LAND SURVEY CORNER CERTIFICATE OF**

Land Survey Monuments situated in Section 11, Township T80N, Range R4E, of the Fifth Principal Meridian, SCOTT County, Iowa  
Previously recorded in        in County Recorder's Office.

Monument Description and Remarks: FOUND 4" PIPE, FILLED WITH CONCRETE IN MIDDLE OF CREEK CHANNEL. NO PREVIOUS TIES ON FILE.

**PLAN-VIEW**

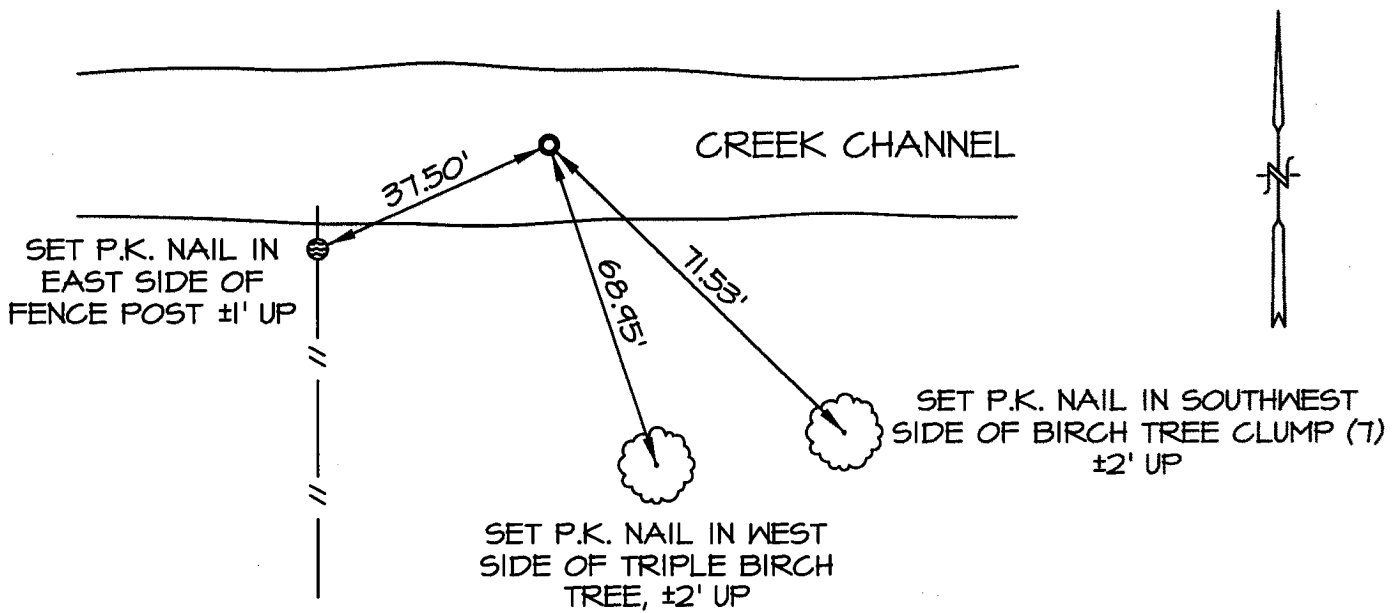
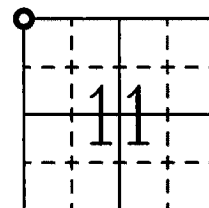

Date: 1/30/02 M&W: Book SCOTT CO. #2 Page 77 Job No. 5820.01

I hereby certify that the survey work was completed and this certificate was prepared by me or under my direct personal supervision and that I am a duly licensed land surveyor under the laws of the state of Iowa.

Signature: GARY W. WHITACRE  
Gary W. Whitacre

Date: 2.2.02 License No. LS10316  
My License Expires 12/31/2003.

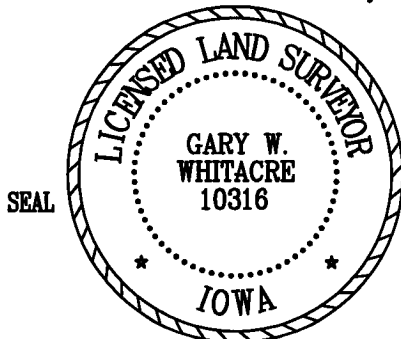

List Corners to be Indexed

Corners	Section	Twp	Range
NW	11	T80N	R4E