

01 MAY 25 AM 10:13

FEE 6.00

4288-01

RECORDER *W. A. White*

PREPARED BY
Landmark 511 South 4th Street
ENGINEERING GROUP, INC. Clinton, IA 52732
(563) 243-1398

SLSI 9-90

UNITED STATES PUBLIC LAND SURVEY CORNER CERTIFICATE
OF

Land Survey Monuments situated in Section 32, Township 81 NORTH, Range
1 EAST, of the Fifth Principal Meridian, CLINTON County, Iowa.

Previously recorded in N/A, Page _____ in County Recorder's Office.

(Show reason for preparing this certificate, the evidence and detailed procedures used in establishing the corner positions and monumentation found or placed.)

Monument Description and Remarks: FOUND 4 INCH SQUARE CONCRETE MONUMENT WITH 2 INCH
ROUND STEEL DISK AT SW COR., S 1/4 COR. AND SE COR. SECTION 32-81-1E
PER MONUMENT TIES BY L.L.S. No. 4204 For Plat of Survey For Clinton
County Iowa Engineers Dept. Job No. 04-01-624

PLAN - VIEW

(Show a minimum of three reference ties to durable physical objects, relevant monuments and physical conditions that will enable recovery of the corner.)

REF: S 1/4 COR SEC. 32

14.60' East- X Spikes Found in Power Pole

38.10' West - P-K Spike Set in Power Pole

83.00' SW- P-K Spike set in 48" Group of Trees

0.50' South- 5"x1/4" Steel Blade

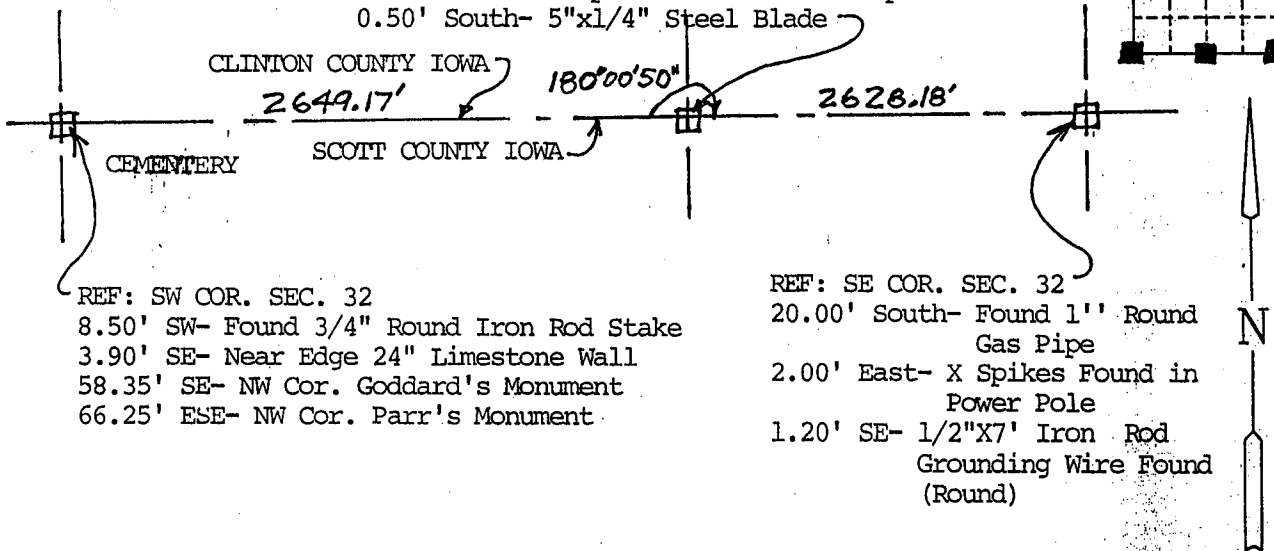
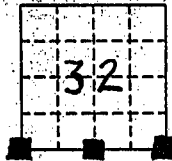

REF: SW COR. SEC. 32

8.50' SW- Found 3/4" Round Iron Rod Stake

3.90' SE- Near Edge 24" Limestone Wall

58.35' SE- NW Cor. Goddard's Monument

66.25' ESE- NW Cor. Parr's Monument

REF: SE COR. SEC. 32

20.00' South- Found 1" Round Gas Pipe

2.00' East- X Spikes Found in Power Pole

1.20' SE- 1/2"x7' Iron Rod Grounding Wire Found (Round)

I hereby certify that this land surveying document is prepared and the related survey work was performed by me or under my direct personal supervision and that I am a duly licensed land surveyor under the laws of the State of Iowa.

Harry J. Goddard MAY 7, 2001
Harry J. Goddard Date

My license is subject to renewal on Dec. 31, 2002
License No. 15524

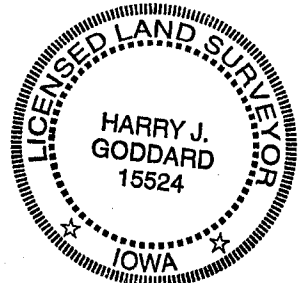

Only those copies of this page signed in red color and displaying surveyors original

Seal are to be considered certified official copies. (Iowa Admin. Code 193C-1.30)

List Corners to be Indexed

| Corners | Section | Twp | Range |
|-----------|---------|-----|-------|
| S.W. COR | 32 | 81N | 1E |
| S 1/4 Cor | 32 | 81N | 1E |
| S.E. Cor | 32 | 81N | 1E |