

00336-98
 98 JAN -6 PM 2:43
 FEE \$6.00 pd
 Recorder of Deeds
 SCOTT COUNTY, IOWA

UNITED STATES PUBLIC LAND SURVEY CORNER CERTIFICATE
 OF

Land Survey Monuments situated in Section 33, Township 79N., Range 3E.,
 of the Fifth Principal Meridian, SCOTT County, Iowa,
 Previously recorded in _____ in County Recorder's Office.

(book, page, document numbers, etc.)
 (Show reason for preparing this certificate, the evidence and detailed procedures used in establishing
 the corner positions and monuments found or placed.)

Monument Description and Remarks: SEE DESCRIPTION BELOW

FOUND 1" IRON PIPE IN ROAD

PLAN VIEW

(Show a minimum of three reference ties to durable physical objects, relevant monuments
 and physical conditions that will enable recovery of the corner.)

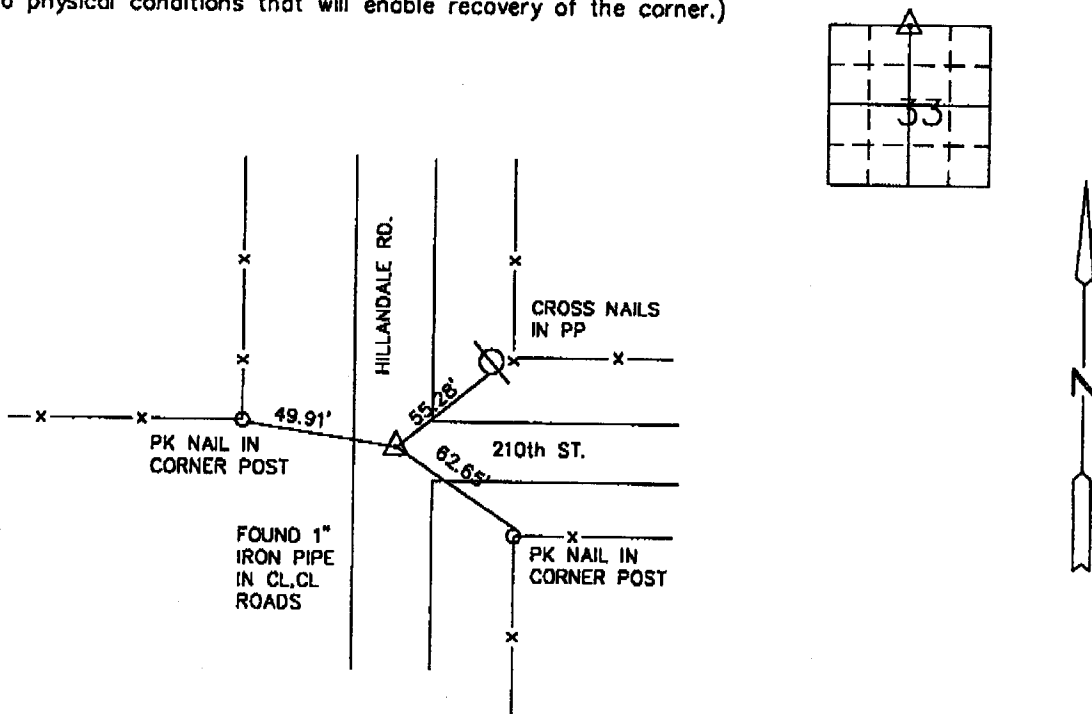

I hereby certify that the survey work was completed and this certificate
 was prepared by me or under my direct personal supervision and that
 I am a duly registered land surveyor under the laws of the state of
 Iowa.

Signature: Ralland L. Chesling
 Ralland L. Chesling

Date: January 6, 1998 Reg. No. 13974.

| Corners | Section | Twp. | Range |
|---------|---------|------|-------|
| N1/4 | 33 | 79N. | 3E. |

SEAL

