

UNITED STATES PUBLIC LAND SURVEY CORNER CERTIFICATE

OF

Land Survey Monuments situated in Section 34, Township T79N, Range 1E, of the Fifth Principal Meridian, SCOTT County, Iowa. Previously recorded in in County Recorder's Office.
(book, page, document number, etc.)

(Show reason for preparing this certificate, the evidence and detailed procedures used in establishing the corner positions and monumentation found or placed.)

Monument Description and Remarks: FOUND HINGE NAIL IN ASPHALT ALONG CENTERLINE OF ROAD.

PLAN-VIEW

(Show a minimum of three reference ties to durable physical objects, relevant monuments and physical conditions that will enable recovery of the corner.)

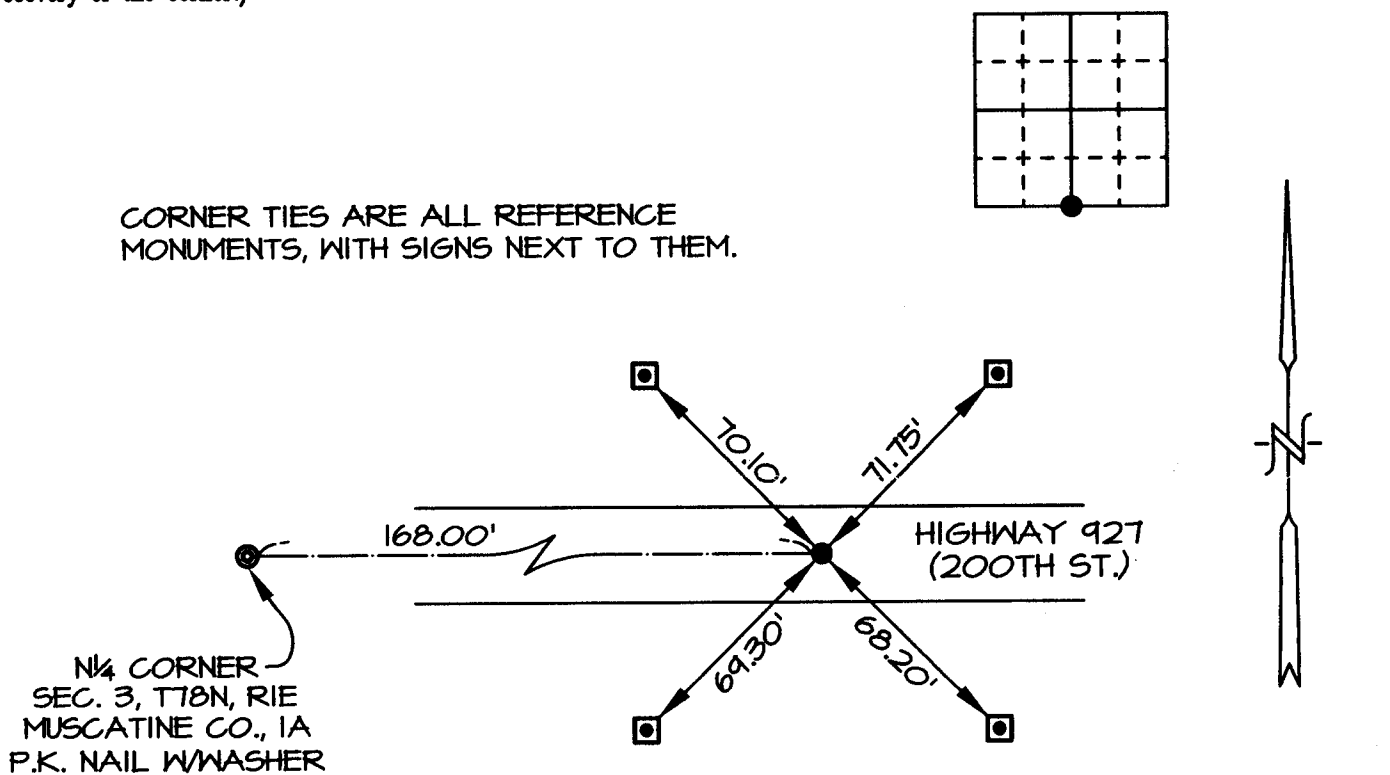

M&W: Book T78N R1E Page 76 Job No. 5433.99

I hereby certify that the survey work was completed and this certificate was prepared by me or under my direct personal supervision and that I am a duly licensed land surveyor under the laws of the state of Iowa.

Signature: GARY W. WHITACRE

Gary W. Whitacre

Date: 3.2.99 License No. LS10316

My License Expires 12/31/1999.

List Corners to be Indexed			
Corners	Section	Twp	Range
1/4	34	T79N	R1E

