

- County Boundary
- Subdivision Boundary **940860018** Major Plats
- Parcel Boundary
- Block Boundary
- Lot Lines
- Parcel Point
- Right of Way
- Section Line
- Quarter
- Quarter Quarter
- Railroad
- Lot Number
- Address Number
- Subdivision Name
- Parcel Point PIN
- Block Number
- Right of Way Dimension
- Parcel Dimension
- Lot Dimension

78-03-15 NW SE	78-03-15 NE SE	78-03-14 NW SW
78-03-15 SW SE	78-03-15 SE SE	78-03-14 SW SW
78-03-22 NW NE	78-03-22 NE NE	78-03-23 NW NW



Tier 78 • Range 03 Section 15 SE SE Quarter Davenport Township



These maps are for illustration purposes only and may not be suitable for specific decision making. Scott County provides these maps for your personal use "as is". These plat maps are not to be misconstrued as a survey or to be used as a survey, used for property boundary description, conveyance, or determination of legal title. Any use as such is strictly prohibited. If survey or deed information is needed, please see the Scott County Recorder and/or Auditor's Offices.

This information is prepared as an ongoing commitment to the public to provide quality and up-to-date information. While the Scott County GIS staff believes the data to be current and accurate, Scott County assumes no liability for any incorrect or incomplete information or data. The user of this information and data assumes all risk associated with such use.

1 inch = 100 feet



Map information valid as of **January 2012**

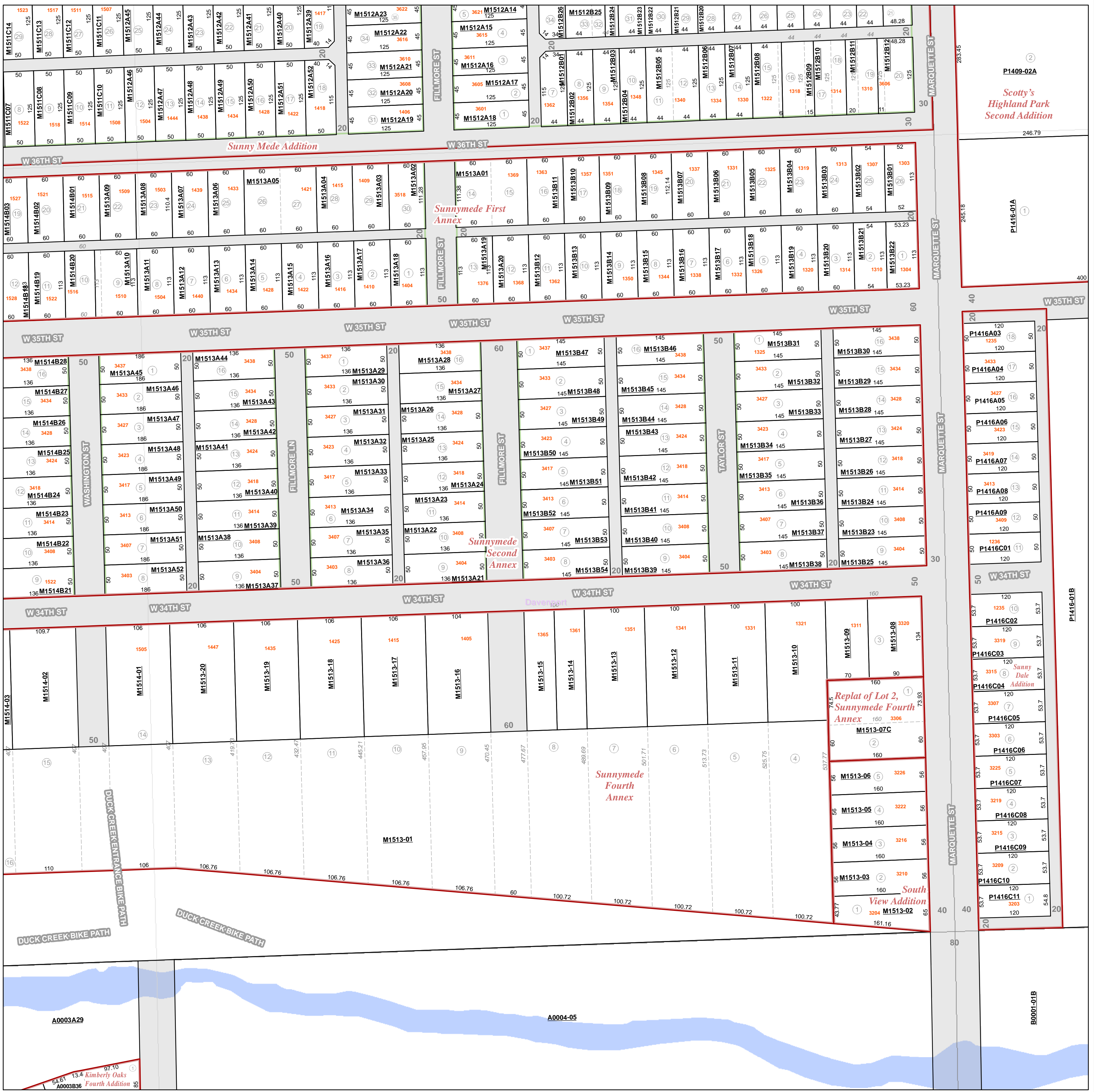

P1409-02A
Scotty's
Highland Park
Second Addition

P1416-01A

P1416A03
P1416A04
P1416A05
P1416A06
P1416A07
P1416A08
P1416A09
P1416C01

P1416C02
P1416C03
P1416C04
P1416C05
P1416C06
P1416C07
P1416C08
P1416C09
P1416C10
P1416C11

B0001-01B

A0003A29

A0004-05

13.4 Kimberly Oaks
A0003B36 Fourth Addition