

SECTION 9
TOWNSHIP 80 NORTH, RANGE 3 EAST,
5TH PRINCIPAL MERIDIAN
WINFIELD TOWNSHIP
SCOTT COUNTY, IOWA

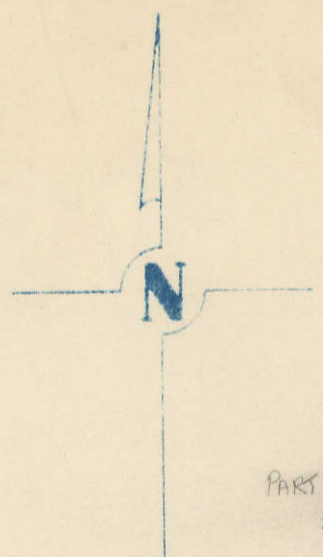

Transfer Map 1898 TL.
PROPERTY OWNERS FOR LOTS
1-6 OF MARVIN L. THOMSEN
Subd. REPT. PART LOTS 5, 6, 7, 8
PART 1 Raymond & Kristina Thomsen 2-6-90
2. 11-5-2001
Bunning, Donald & Lisa M. 9-17-01
3. MARVIN L. THOMSEN 1-10-77
4. JACK C. THOMSEN & WIFE 11-6-07
5. LARRY L. & NANCY P. LAFOON 11-6-19
6. MARVIN L. & EVELYN R. THOMSEN 4-8-72

81d s
TRANSFER PAGE 469

SCALE: 1 INCH = 330 FEET

SECTION 4 PAGE 4

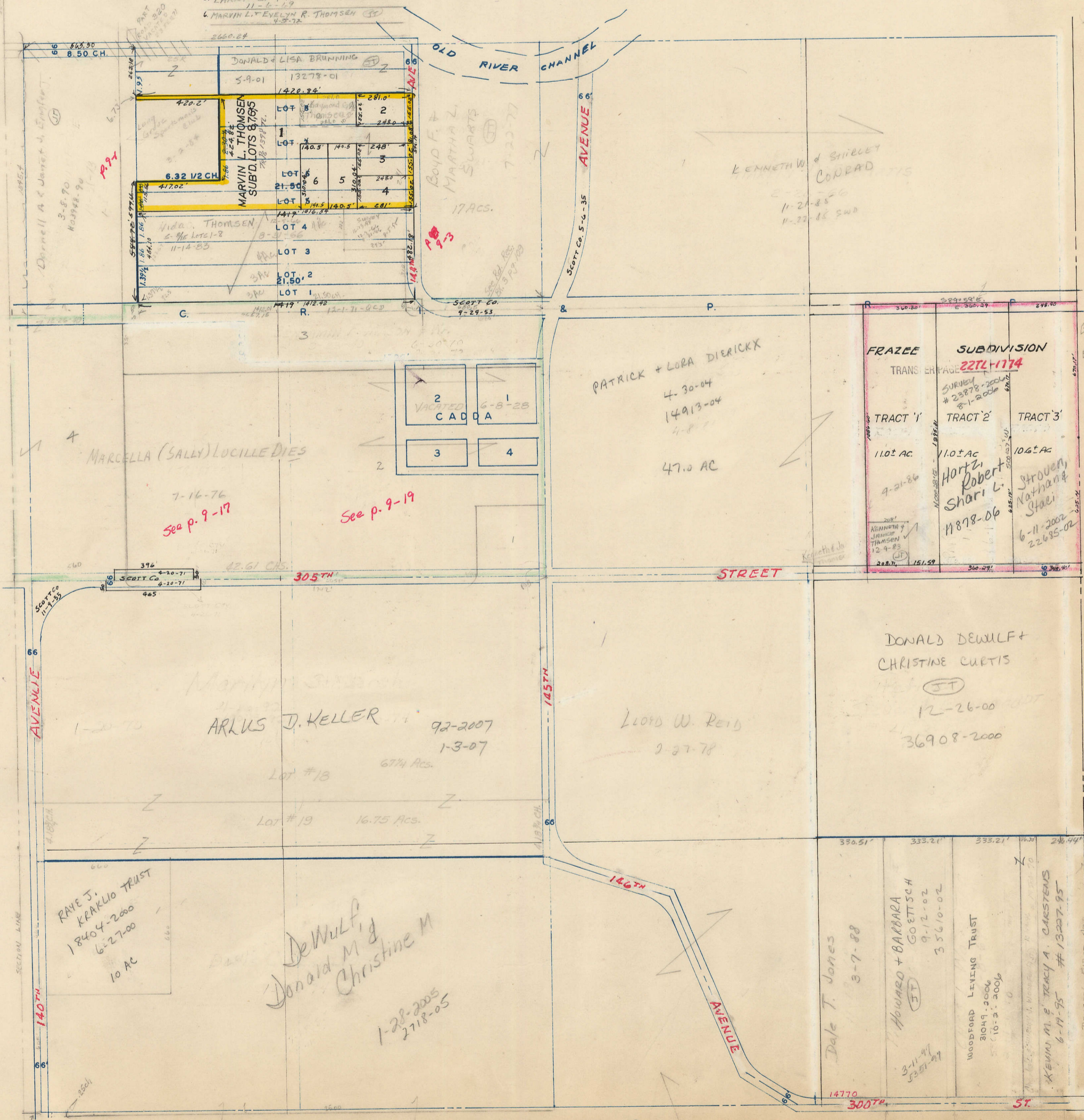

SECTION 8 PAGE 8

SECTION 10 PAGE 10

SECTION 16 PAGE 16

NW $\frac{1}{4}$ NW $\frac{1}{4}$ SEC 9-80-3
WINFIELD TOWNSHIP
SCALE: 1 in. = 100 ft.

TRANSFER PAGE 81ds-469

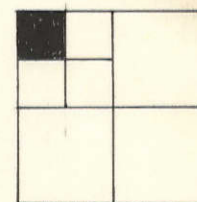

SECTION 4 PAGE 4

5 4
8 9

Part Road Vacated 9-23-71
#45,30 30'

264
257.4

SURVEY
PARCELS
30250-95 12-2-95

14.19

41745

Long Grove Sportsman's Club

Lot 8

3-2-84

LOT 7

Harold W. & Elizabeth J. Ihlefeld

10-31-73

41745

LOT 6

TRANSFER PAGE 1974-1398

9-3

SECTION 8 PAGE 8

1327.6

1.86 CH

ESTATE

LOT 5

1.86 CH

HERMAN THOMSEN

LOT 4

1.86 CH

LOT 3

1.86 CH

LOT 2

1.335 CH

LOT 1

50

564 C. R. L. & P. RY. CO.

50

3

4

SECTION 16 PAGE 16

HENNINGSEN SUB. TRANSFER PAGE 247L-2188

9-17

#20132-95 8-21-95

NE 1/4 NW 1/4 SEC 9-80-3
WINFIELD TOWNSHIP
SCALE: 1 in. = 100 ft.

TRANSFER PAGE 843-469

SECTION 4 PAGE 4

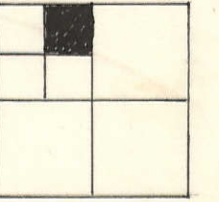

4
9

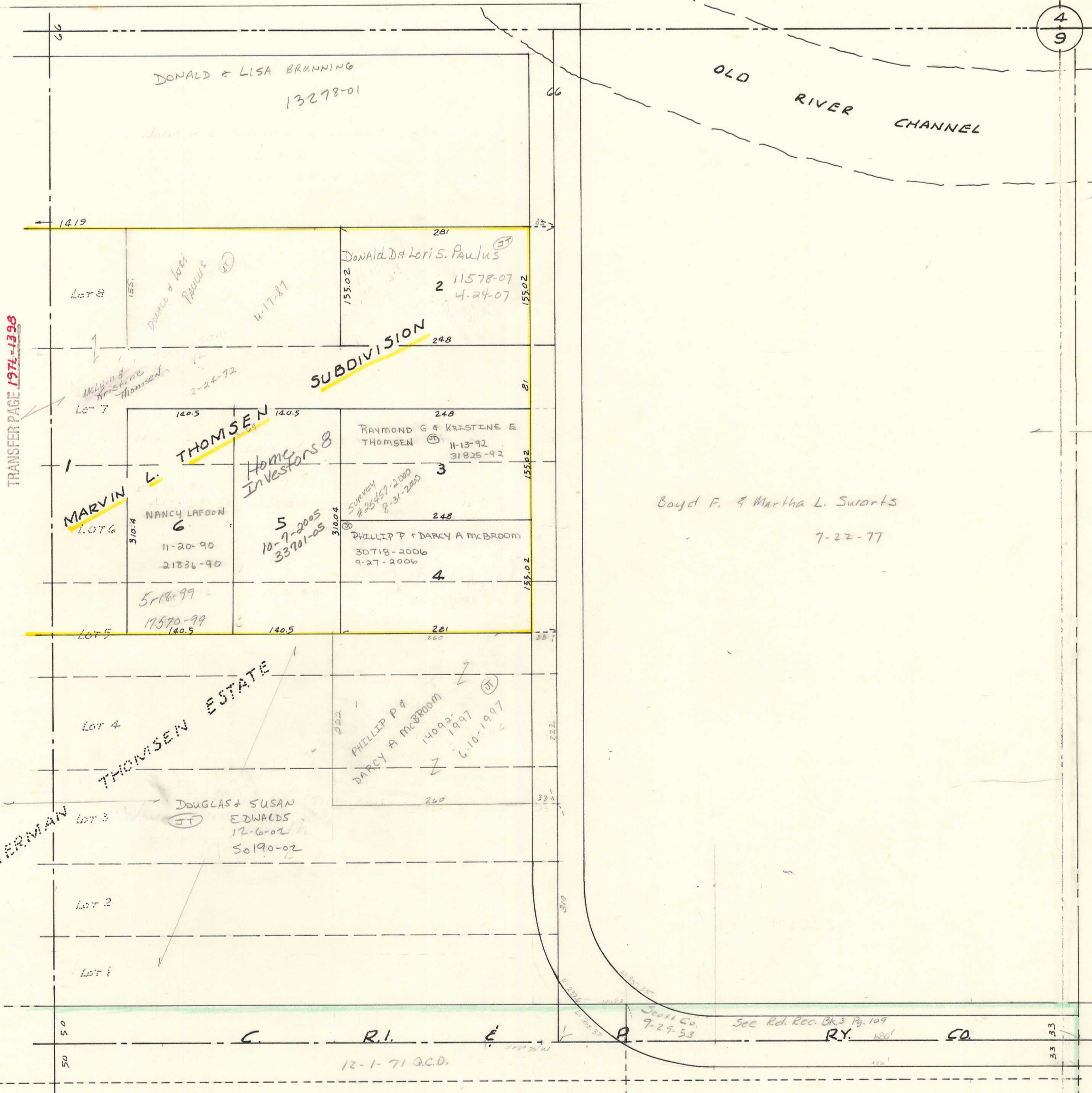

TRANSFER PAGE 197L-1398

9-1

SECTION 9 PAGE 9

Dierksen
Thomas & Carol E. 3
11-6-95

HENNINGSEN SUBDIVISION
24930-95 8-29-95
TRANSFER PAGE 247L-2188

949

TRANSFER PAGE *8lds-469*

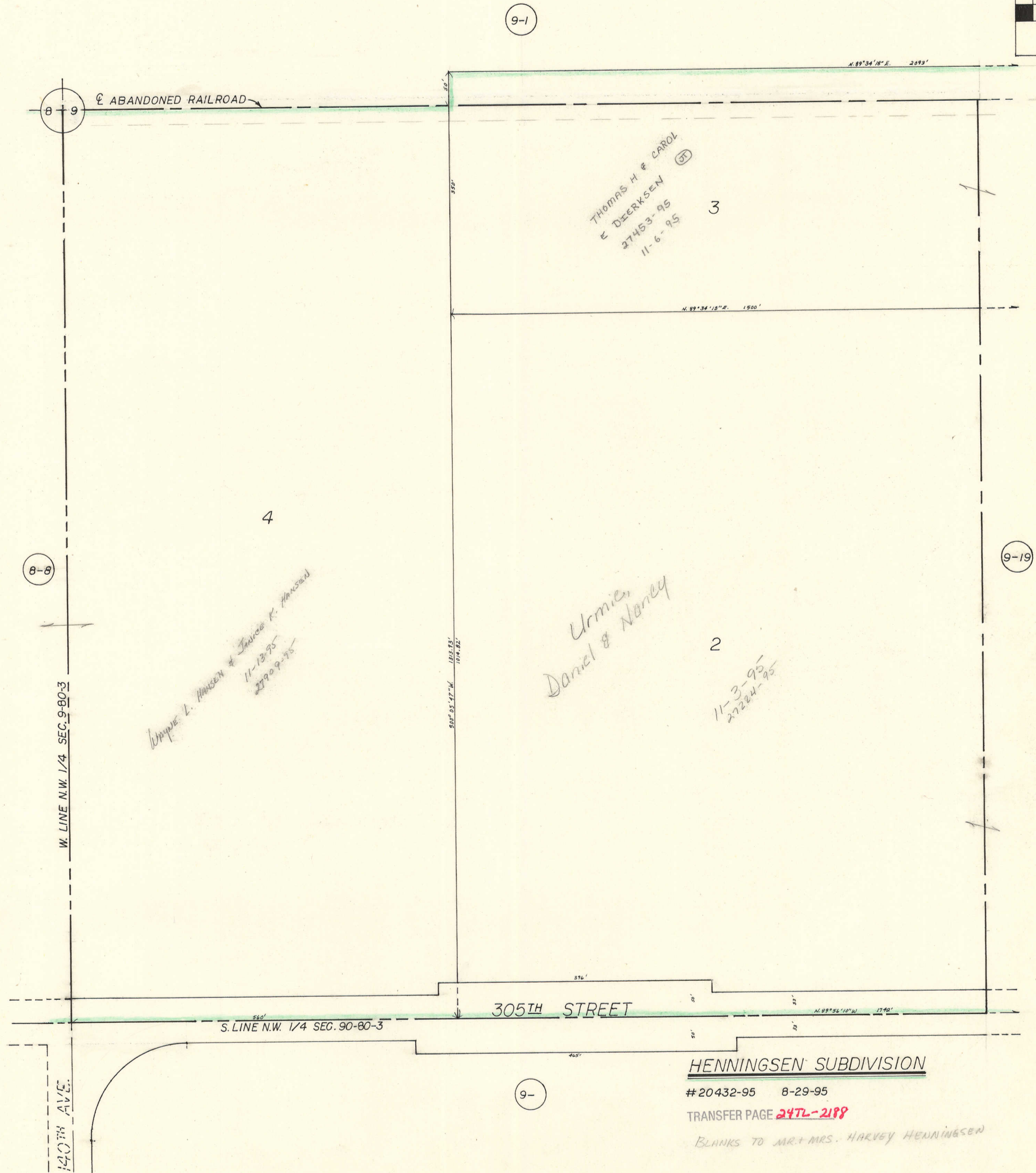
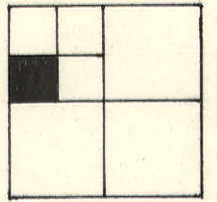

HENNINGSEN SUBDIVISION

#20432-95 8-29-95

TRANSFER PAGE *247L-2188*

BLANKS TO MR. + MRS. HARVEY HENNINGSEN

TRANSFER PAGE *Slide - 469*

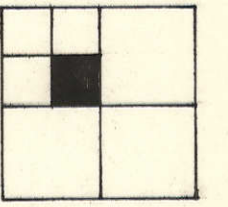

144TH AVE.

9-3

N. 89° 34' 18" E. 1500'

N. 89° 35' 46" E. 572'

3

N. 89° 34' 18" E. 1500'

N. 89° 35' 46" E. 350'

9-17

2

*Urmie,
Daniel & Nancy
11-3-95
29224-95*

145TH AVENUE

9

SECTION PAGE

S. 89° 56' 16" E. 350'

*Bentlin,
Richard & Alice
6-20-2000
17031-00*

E. LINE N.W. 1/4 SEC 9-80-3

S. LINE N.W. 1/4 SEC 9-80-3

306TH STREET

CENTER
9
SECTION

HENNINGSEN SUBDIVISION

#20432-95 8-29-95

TRANSFER PAGE *247L-2188*

BLANKS TO MR. + MRS. HARVEY HENNINGSEN

9-

SECTION PAGE