

SECTION 26

TOWNSHIP 80 NORTH RANGE 3 EAST  
OF THE FIFTH PRINCIPAL MERIDIAN  
WINFIELD TOWNSHIP  
SCOTT COUNTY, IOWA

TRANSFER PAGE 81d-486

SCALE: 1 INCH = 330 FEET

SEC. 23

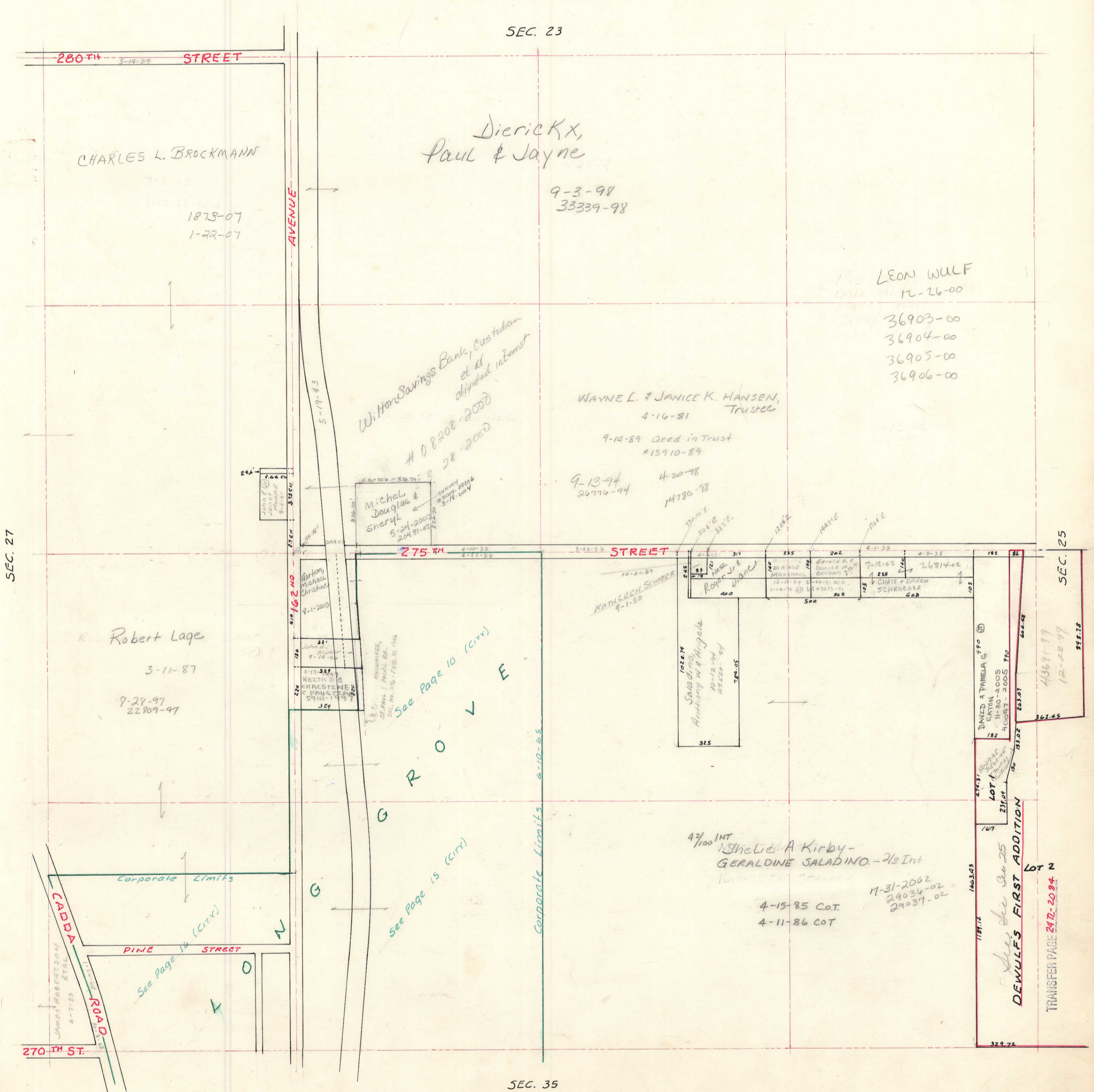
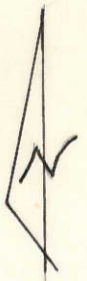

SEC. 27

SEC. 25

SEC. 35

TRANSFER PAGE 247-2094

NW 1/4 SE 1/4 SEC. 26-8-3  
WINFIELD TOWNSHIP  
SCALE: 1 IN. = 100 FT.

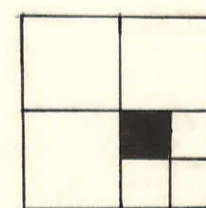

SW 1/4 NE 1/4 SEC. 26-80-3

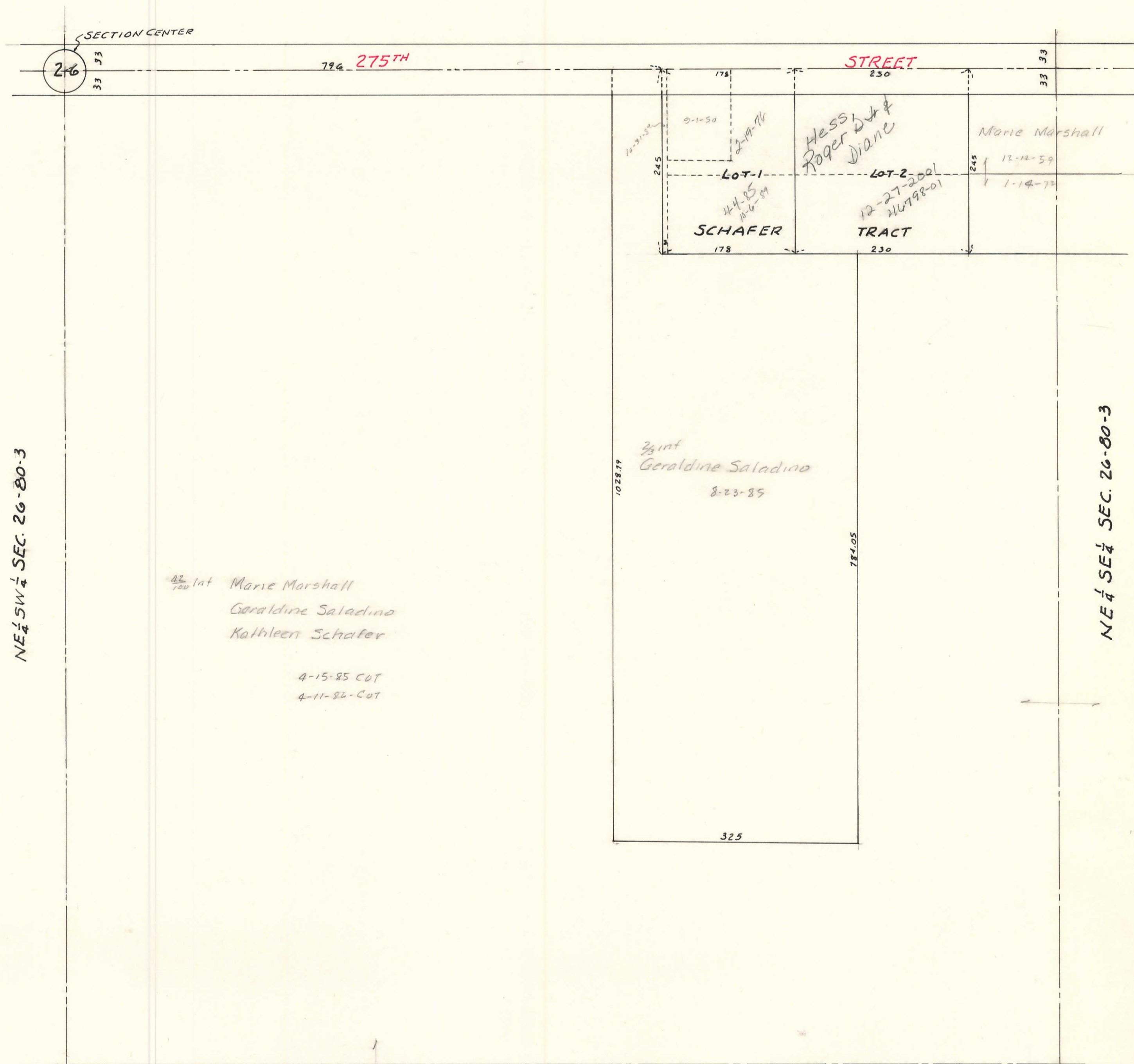

SW 1/4 SE 1/4 SEC. 26-80-3