

SECTION 1  
TOWNSHIP 80 NORTH, RANGE 3 EAST,  
5<sup>TH</sup> PRINCIPAL MERIDIAN  
WINFIELD TOWNSHIP  
SCOTT COUNTY, IOWA

TRANSFER PAGE 461

SCALE: 1 INCH = 330 FEET

SECTION PAGE

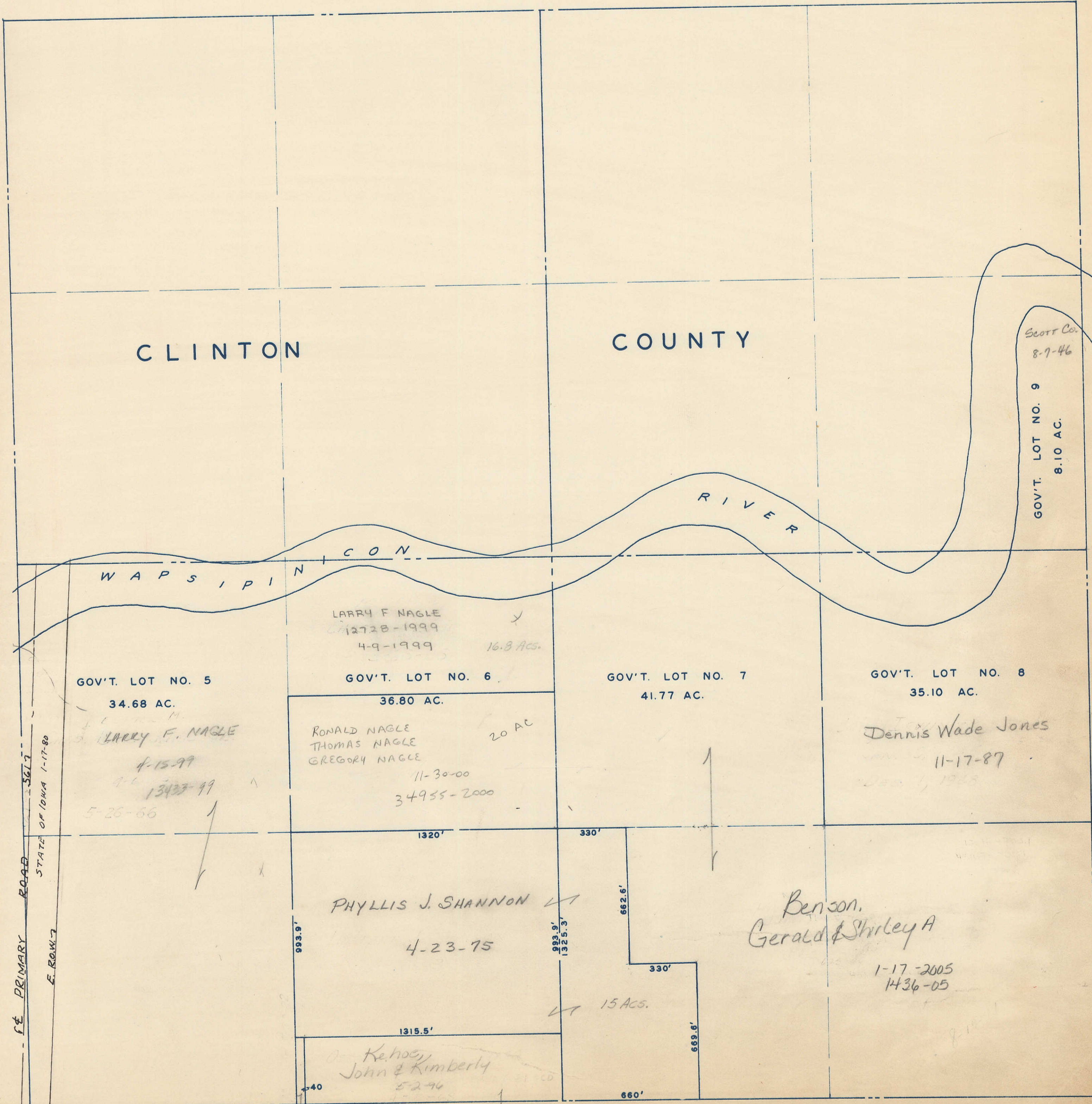

CLINTON

COUNTY

RIVER

W A P S I P I N

LARRY F NAGLE  
12728-1999  
4-9-1999 16.8 ACs.

GOV'T. LOT NO. 5  
34.68 AC.

LARRY F. NAGLE  
4-15-99  
13423-99  
5-26-66

GOV'T. LOT NO. 6  
36.80 AC.

RONALD NAGLE  
THOMAS NAGLE  
GREGORY NAGLE  
11-30-00  
34955-2000  
20 AC

GOV'T. LOT NO. 7  
41.77 AC.

PHYLLIS J. SHANNON  
4-23-75  
15 ACs.

GOV'T. LOT NO. 8  
35.10 AC.

Dennis Wade Jones  
11-17-87

Benson,  
Gerald & Shirley A  
1-17-2005  
1436-05

Scott Co.  
8-7-46  
GOV'T. LOT NO. 9  
8.10 AC.

STATE OF IOWA 1-17-80  
F. ROW 17

SECTION 2 PAGE 2

SECTION 6 PAGE BUTLER TWP.