

SECTION 13
TOWNSHIP 80 NORTH, RANGE 3 EAST,
5TH PRINCIPAL MERIDIAN
WINFIELD TOWNSHIP
SCOTT COUNTY, IOWA

81ds
TRANSFER PAGE 473

SCALE: 1 INCH = 330 FEET

SECTION 12 PAGE 12

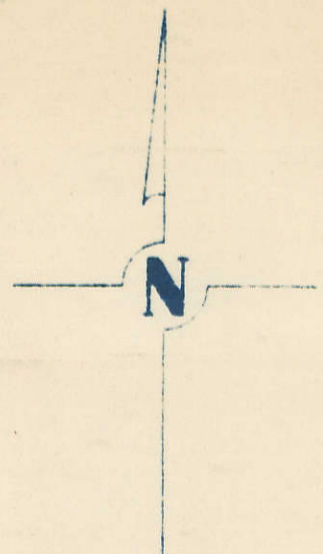

DAVID E. MORGENTHAU
1-20-02
3-8-03
6-9-03

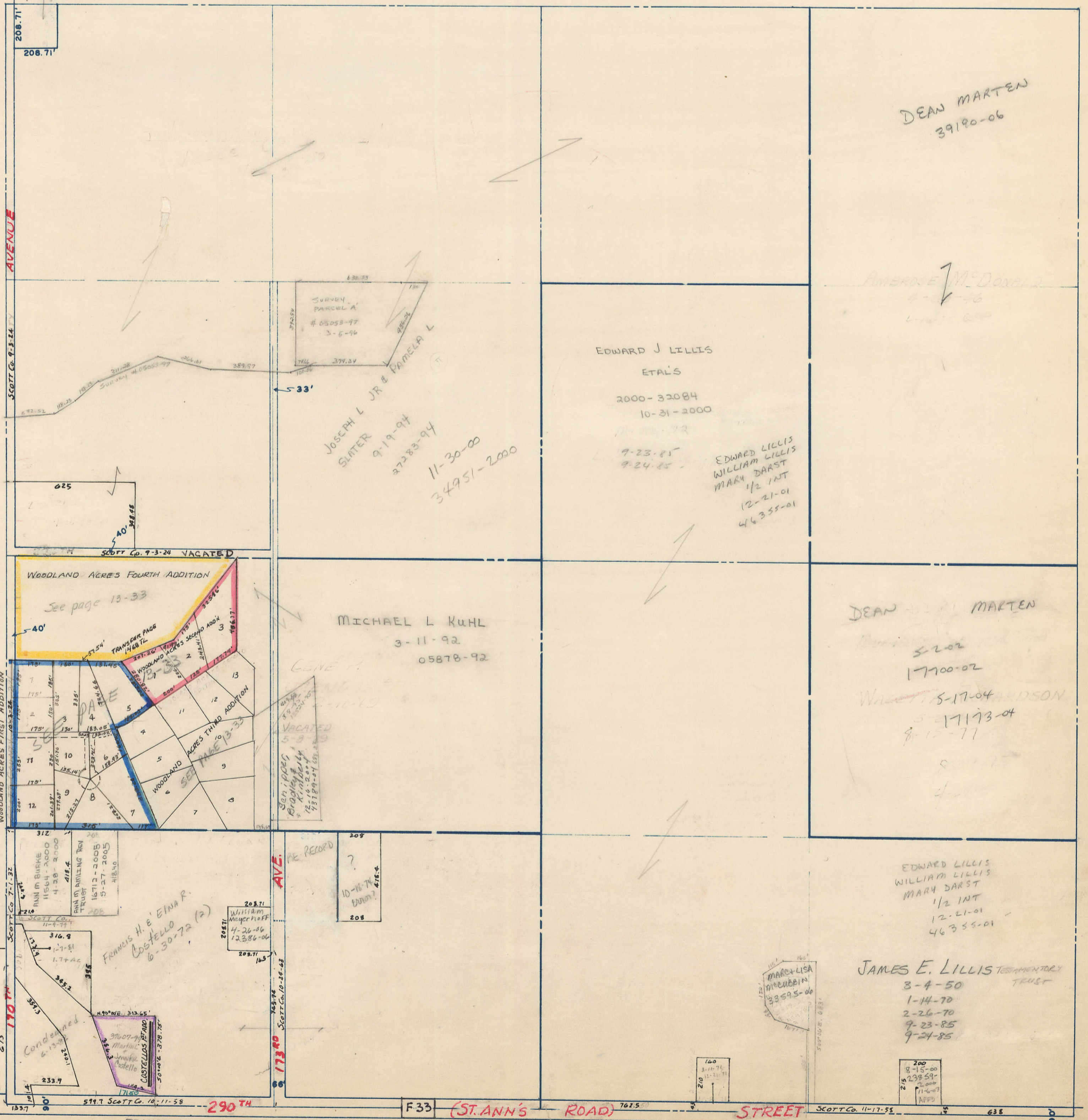

DEAN MARTEN
39190-06

AMERSON MCDONALD
4-1-06

EDWARD J LILLIS
ETAL'S
2000-32084
10-31-2000
7-23-81
9-24-85

EDWARD LILLIS
WILLIAM DAIST
MARY DAIST
1/2 INT
12-21-01
46355-01

JOSEPH L JR & PAMELA L
SLITER
9-19-94
27283-94
11-30-00
34951-2000

MICHAEL L KUHL
3-11-92
05878-92

DEAN MARTEN
5-2-02
17700-02
WILSON
5-17-04
8-15-71

EDWARD LILLIS
WILLIAM DAIST
MARY DAIST
1/2 INT
12-21-01
46355-01

JAMES E. LILLIS TESTAMENTARY TRUST
3-4-50
1-14-70
2-26-70
9-23-85
9-24-85

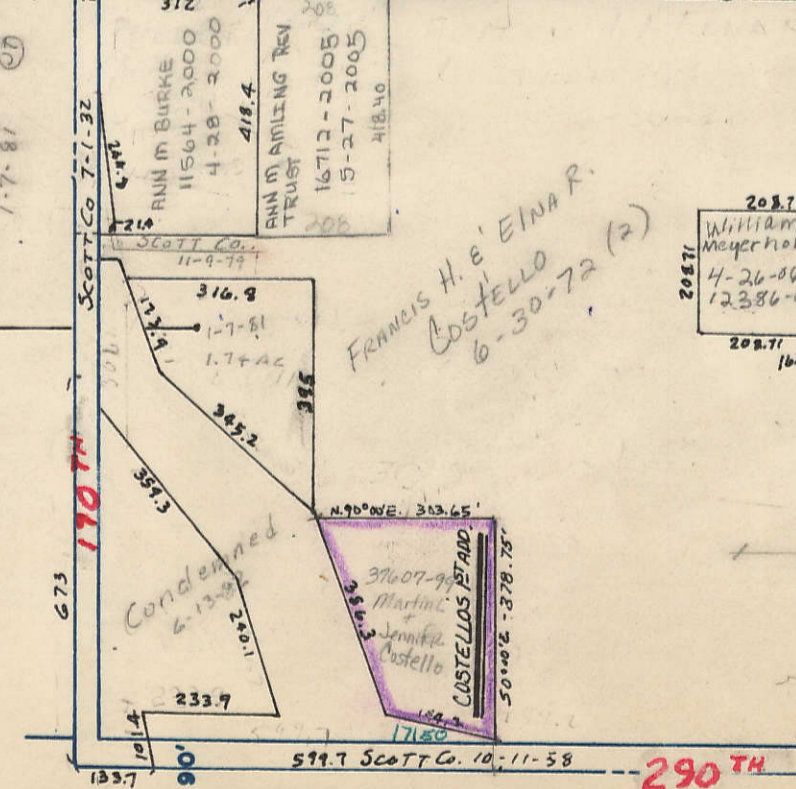
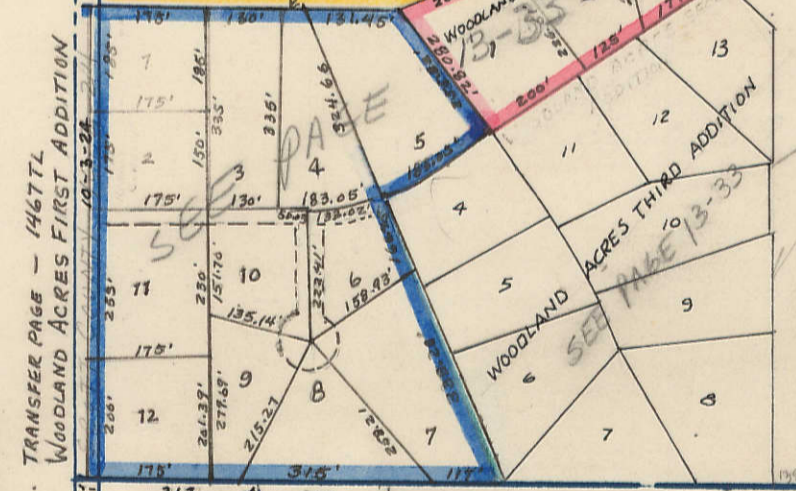

TRANSFER PAGE 35-2368

SECTION 24 PAGE 24

REBARC, DANIEL & KS

NW 1/4 SW 1/4 SEC 13-80-3
WINFIELD TOWNSHIP
SCALE: 1" = 100'

Transfer Page 815-473

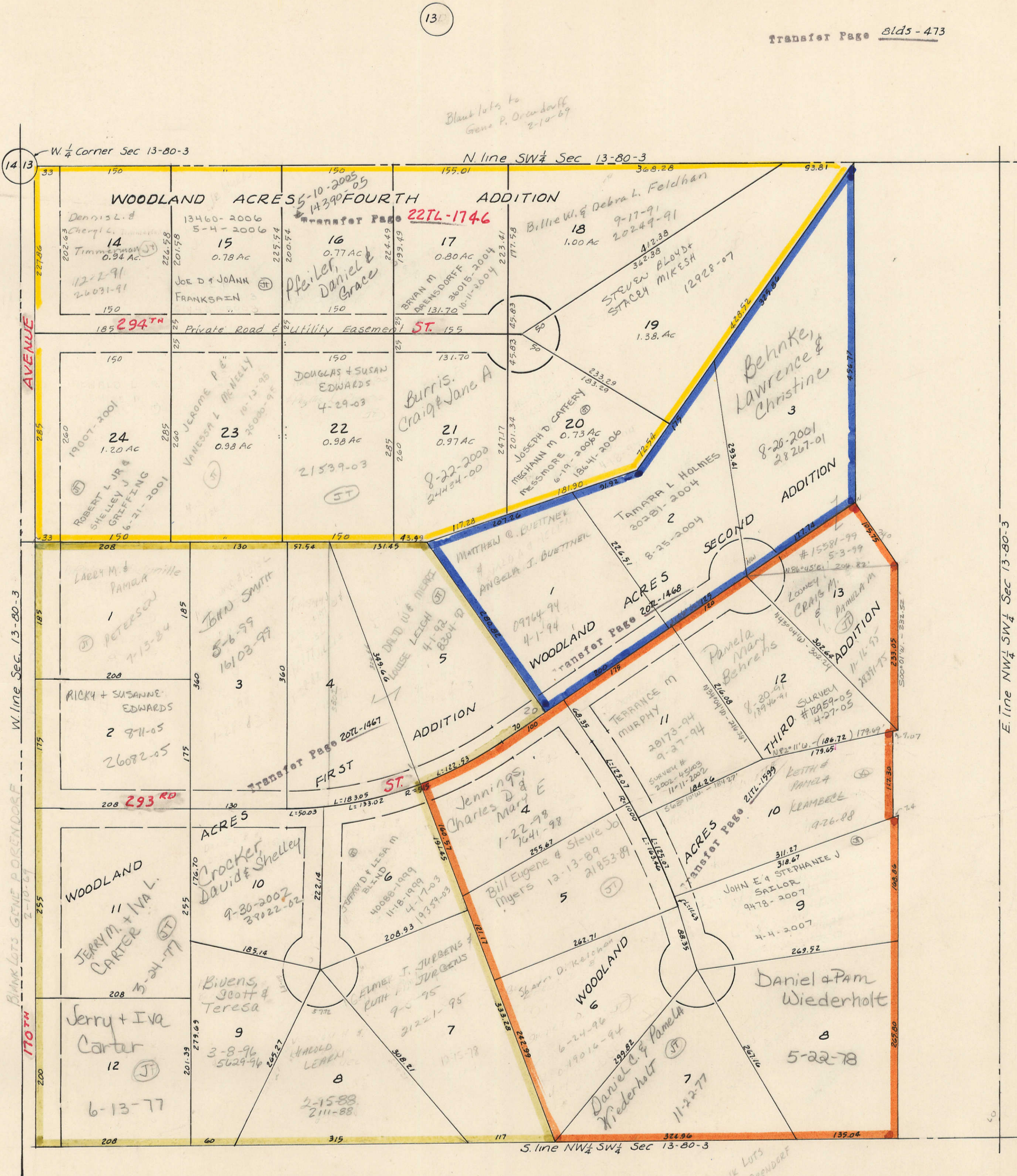

Note: All dimensions in Woodland Acres read to center of road easements or center of cul-de-sac.

13

14

14

13

13