

# SECTION 27

TOWNSHIP 79 NORTH, RANGE 3 EAST  
OF THE FIFTH PRINCIPAL MERIDIAN

SCOTT COUNTY, IOWA

## SHERIDAN TOWNSHIP

TRANSFER PAGE 81d5-451

SCALE: 1 inch = 330 feet

SECTION 22 PAGE 22

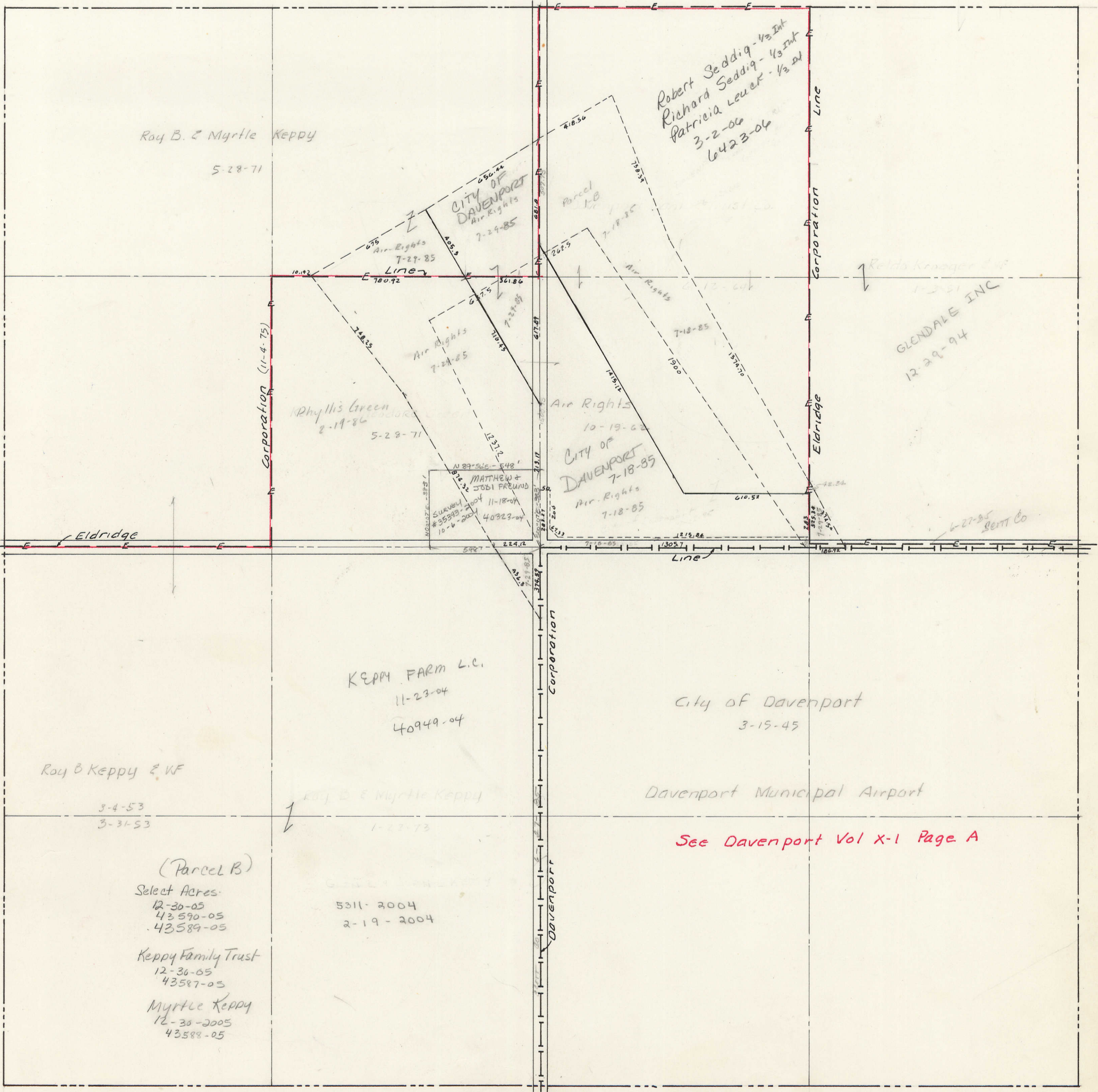

SECTION 28 PAGE 28

PAGE 26

SECTION 26

SECTION 34 PAGE 34