

SECTION 15
TOWNSHIP 80 NORTH, RANGE 5 EAST,
5TH PRINCIPAL MERIDIAN
PRINCETON TOWNSHIP
SCOTT COUNTY, IOWA

TRANSFER PAGE 391

SCALE: 1 INCH = 330 FEET

SECTION PAGE

PAGE 16

SECTION 16

PAGE 14

SECTION 14

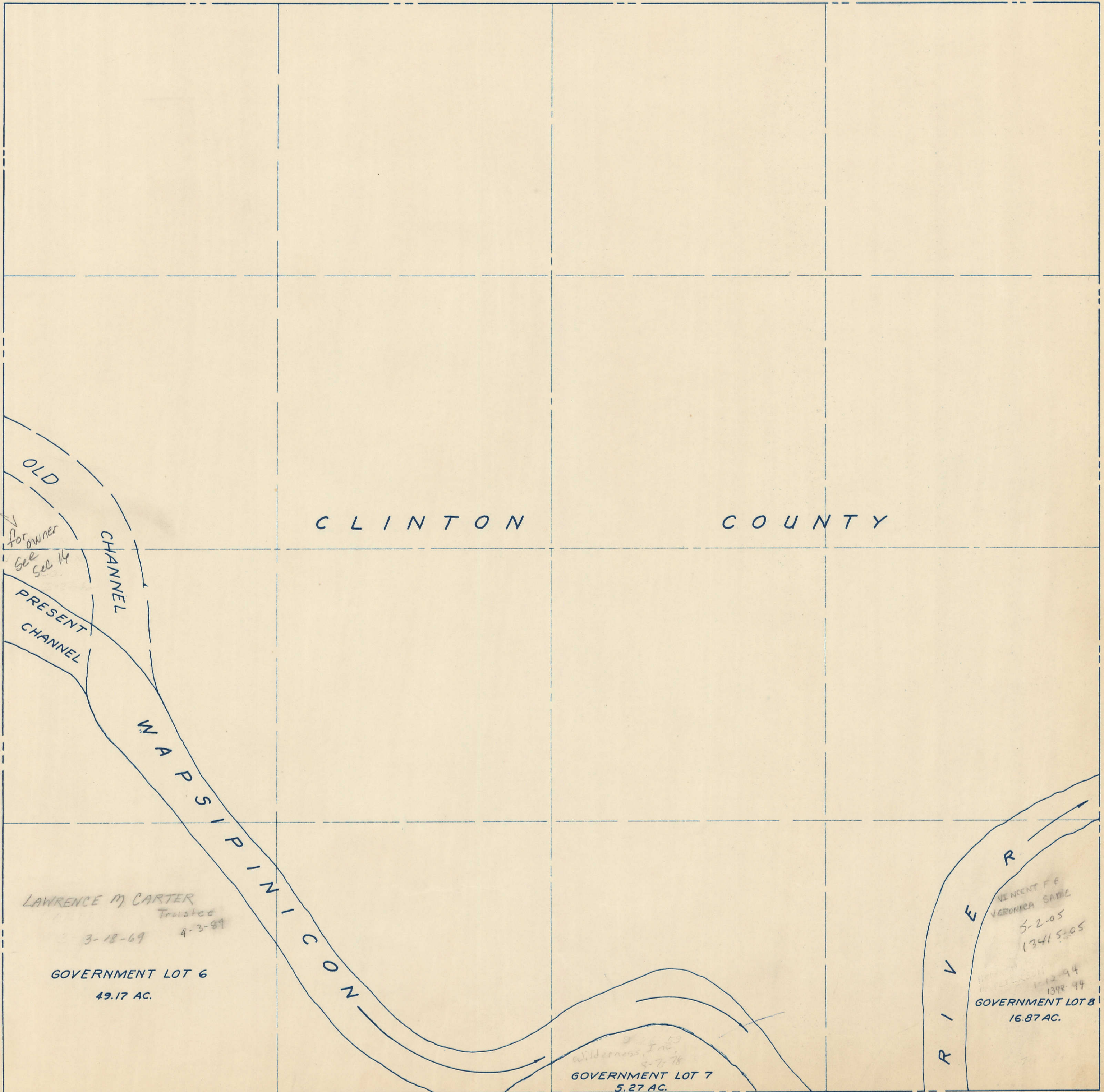

CLINTON COUNTY

LAWRENCE M. CARTER
Trustee
3-18-69 4-3-89

GOVERNMENT LOT 6
49.17 AC.

Wilderness Int.
5-7-78
GOVERNMENT LOT 7
5.27 AC.

RIVER
VINCENT F.F.
VERONICA SAGE
3-2-05
1341 5-05
1-12-94
1398 94
GOVERNMENT LOT 8
16.87 AC.