

SECTION 31

Township 79-North; Range 4

EAST OF THE FIFTH PRINCIPAL MERIDIAN

SCOTT COUNTY, IOWA

LINCOLN TOWNSHIP

SCALE IN CHAINS



SCALE IN FEET



Transfer Page 71d-347

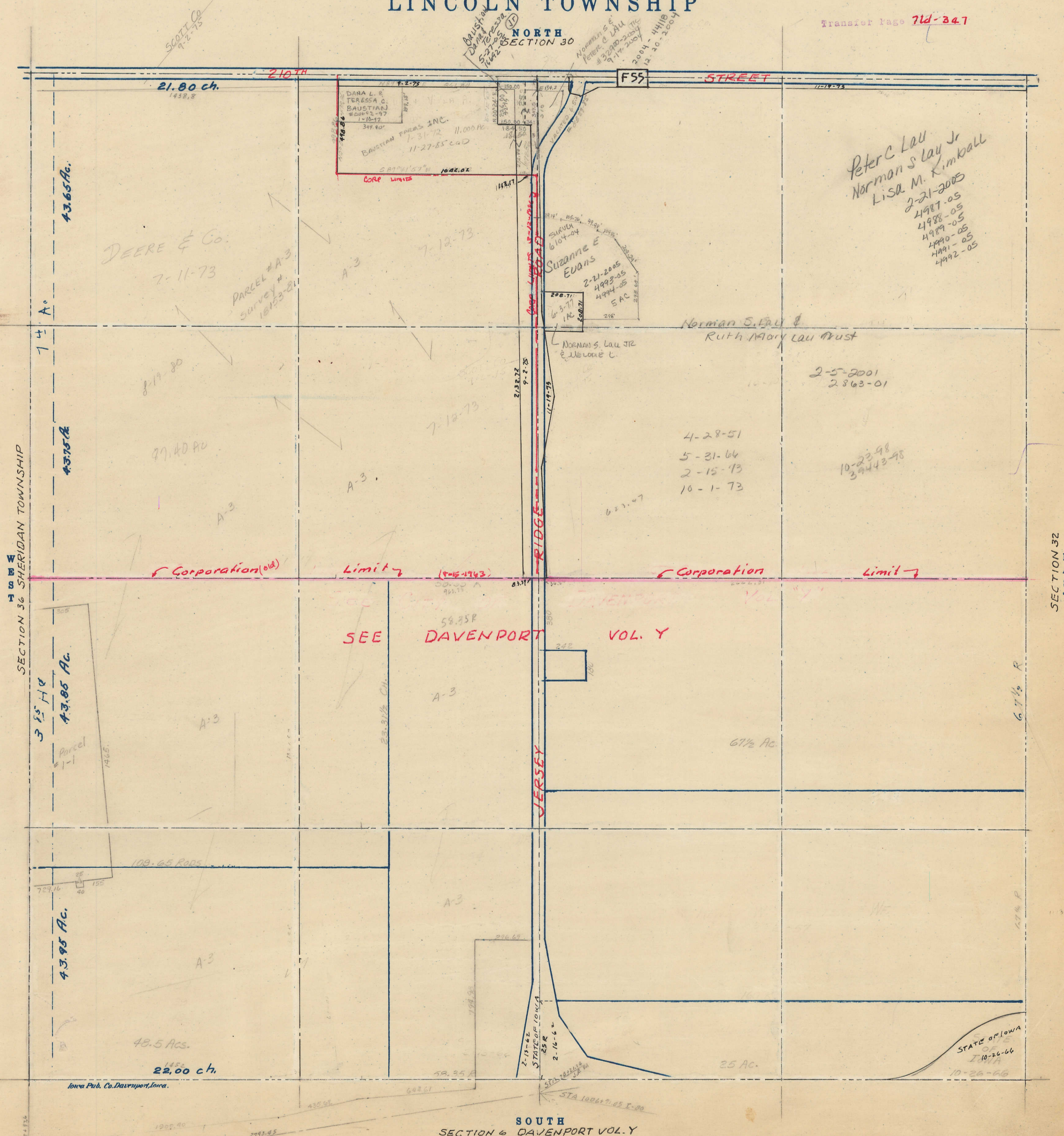

21.80 ch. 1432.8

43.65 Ac.

DEERE & Co. 7-11-73

PARCEL #A-3 SURVEY # 18153-81

DANA L. & TERESSA C. BAUSTIAN #2062-97 1-10-77 349.80' BAUSTIAN FARMS INC. 11-000 AC 1-31-72 11-27-85 CAD

SCOTT CO 7-2-75

DAUSTIAN 52176-2322 11-27-85 CAD

NORTH SECTION 30

NORMAN S. LAU PETER & LAU #32000-2057 9-17-2004 2004-44118 12-10-2004

Suzanne E Evans 2-21-2005 4993-05 4994-05 SAC

Peter C Lau Norman S Lau Jr Lisa M. Kimball 2-21-2005 4987-05 4988-05 4989-05 4990-05 4991-05 4992-05

Norman S. Lau & Ruth Mary Lau Trust

2-5-2001 2863-01

4-28-51 5-31-64 2-15-73 10-1-73

10-23-98 39443-98

Corporation (old) Limit (1945-1963) Corporation Limit

SEE DAVENPORT VOL. Y

3 5/8 H 43.85 Ac.

43.95 Ac.

48.5 Ac. 22.00 ch.

Iowa Pub. Co. Davenport, Iowa.

SOUTH SECTION 6 DAVENPORT VOL. Y

SECTION 32 EAST

STATE OF IOWA 10-26-66 10-26-66